EASTERN
MINNESOTA
POWER CO

RIES

SAN JOAQUIN POWER OFFICE BUILDING, FRESNO, CALIF.

SAN JOAQUIN POWER OFFICE BUILDING, FRESNO, CALIF.

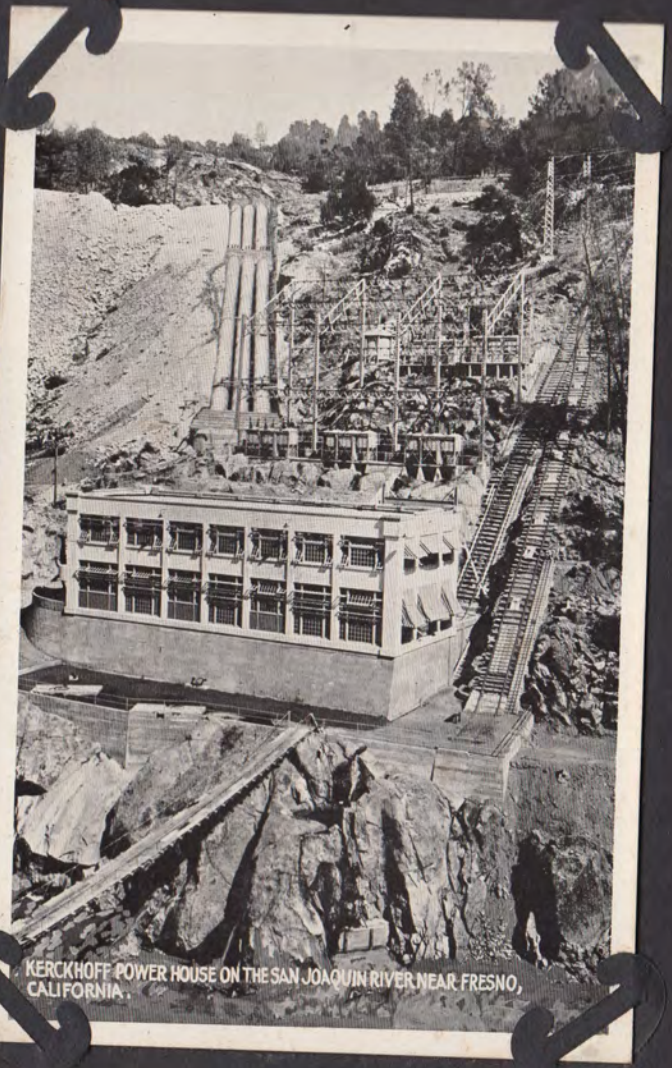

KERCKHOFF POWER HOUSE ON THE SAN JOAQUIN RIVER NEAR FRESNO, CALIFORNIA.

KERCKHOFF DAM OF THE SAN JOAQUIN LIGHT AND POWER CORPORATION

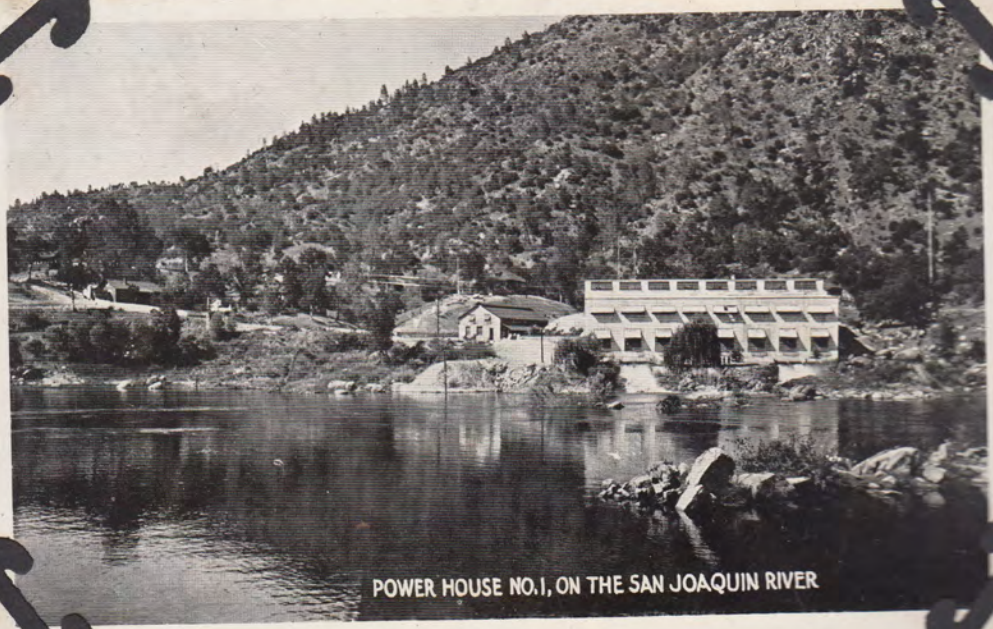

POWER HOUSE NO. 1, ON THE SAN JOAQUIN RIVER

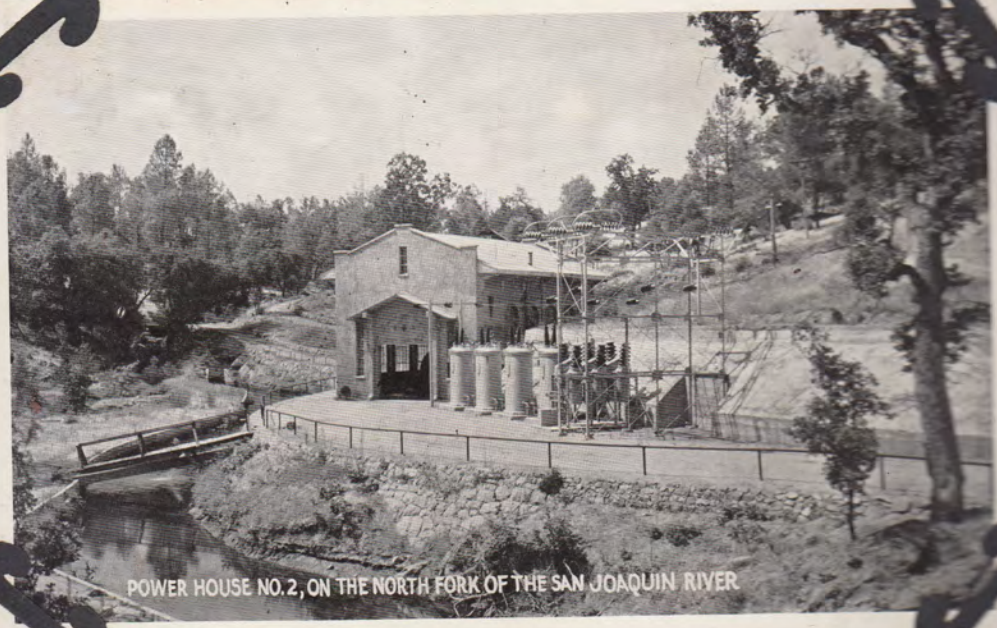

POWER HOUSE NO. 2, ON THE NORTH FORK OF THE SAN JOAQUIN RIVER

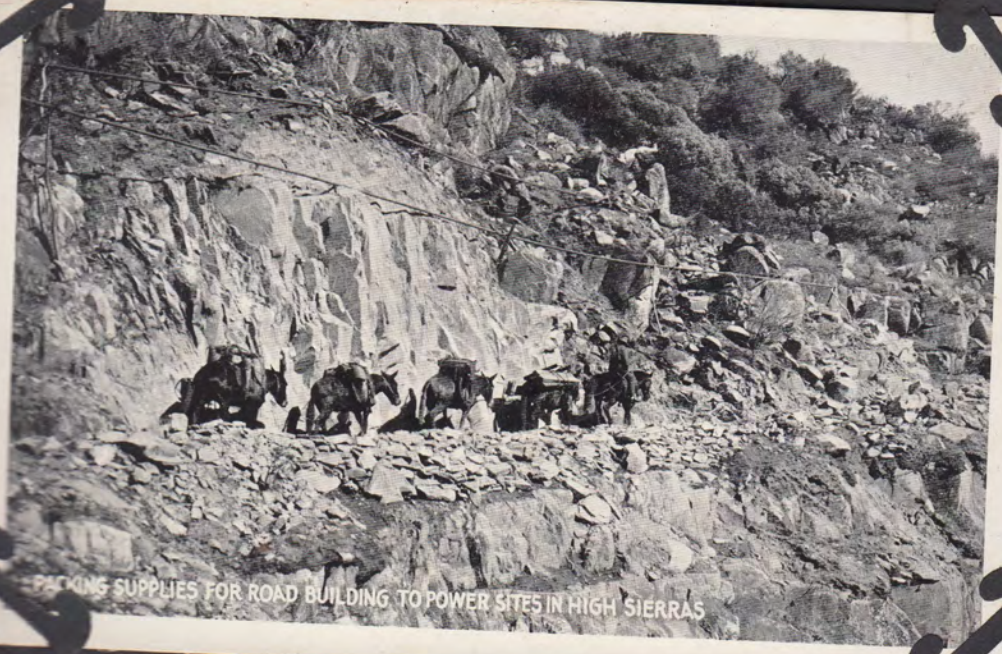

PACKING SUPPLIES FOR ROAD BUILDING TO POWER SITES IN HIGH SIERRAS

RIVER POWER HOUSE, 21 MILES FROM PORTERVILLE, CALIFORNIA

ROADS FOR POWER DEVELOPMENT ON KINGS RIVER

BUILDING ROADS IN HIGH SIERRAS FOR POWER PROJECTS

MILES FROM BAKERSFIELD, CALIFORNIA.

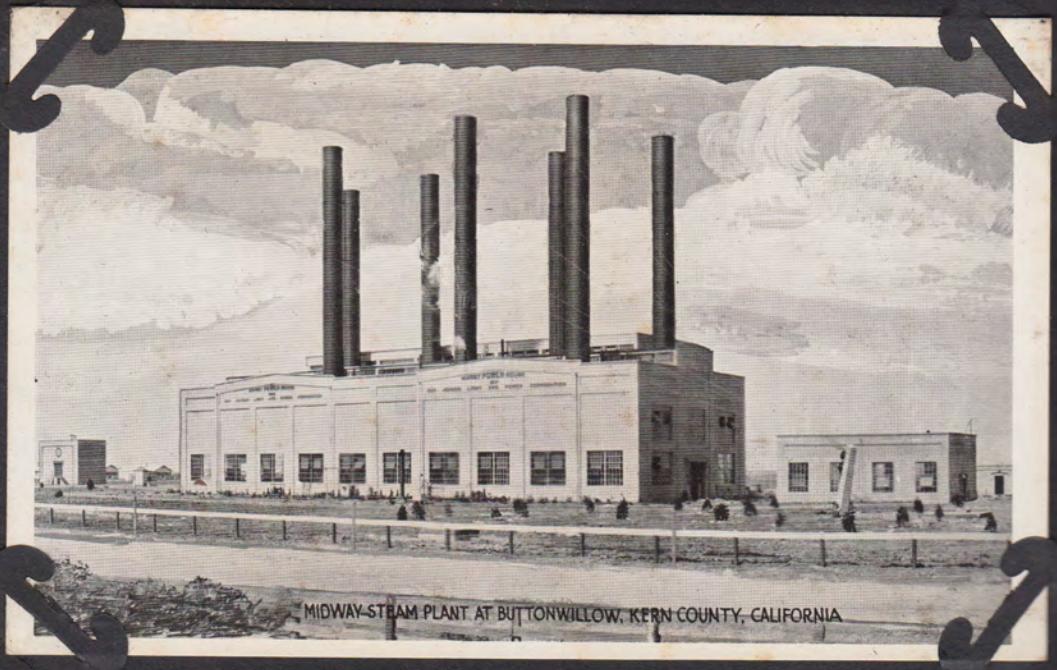

MIDWAY STEAM PLANT AT BUTTONWILLOW, KERN COUNTY, CALIFORNIA

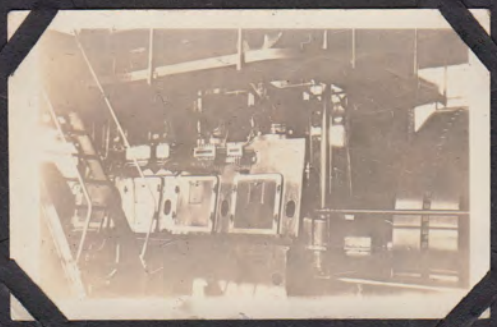

CHICKENS

BAND

Gas - Electric Bldg Albert Lea Minn 35

HOTEL SEXTUS
Velvet
Hotel Sextus
At Sixty Last Hotel
in the U.S.A.

PORT ARTHUR
JUN 7
5 PM
1926
ONT.
DOMINION TRACK
- MEET -
PORT ARTHUR AND FORT WILLIAM
JULY 31ST
CANADA POSTAGE
TWO CENTS
Dear Mr. Allen:
Here we are at
Port Arthur -
Monday, 2 O'Clock.
The Roads are fine all
the way to Canada.
Good-bye Mary
Mr. R. P. Allen,
Fine City,
Minn.

Broadway looking South.
Butte Co National Bank. Chico, Cal

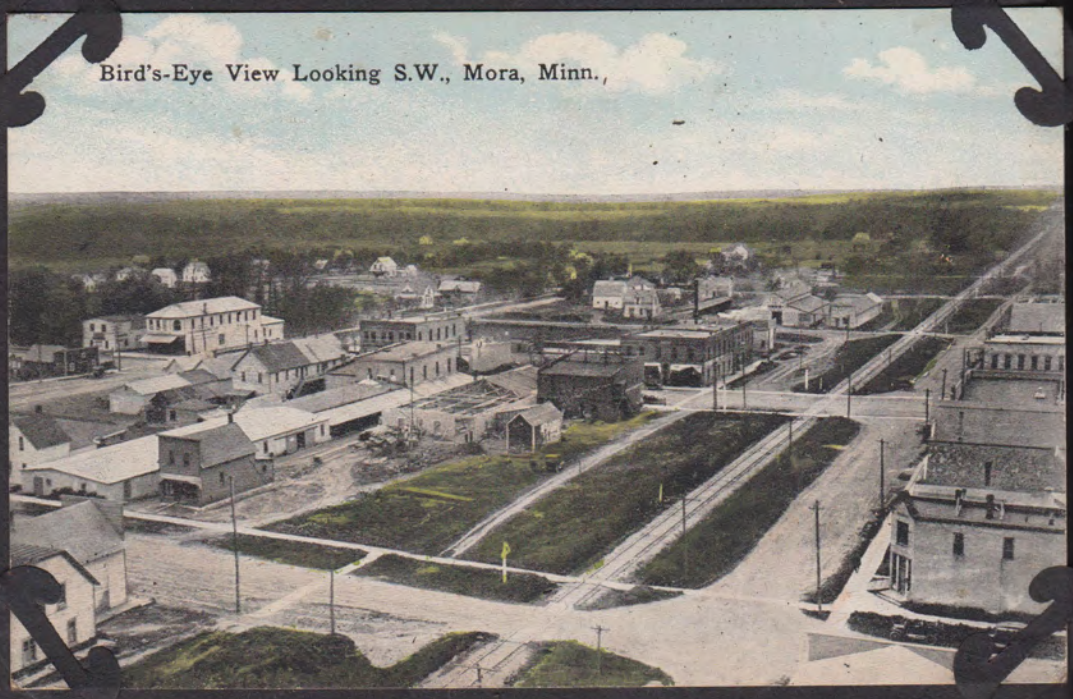

Bird's-Eye View Looking S.W., Mora, Minn.,

FIRE AT ISANTI MINN.
NOV. 5TH 1916

FIRE AT ISANTI MINN.
NOV. 5TH 1916

ISANTI MINN.
BEFORE THE FIRE

ISLE MINN

BAY VIEW HOTEL
LAKE
MILLE LACS

H163
CROZIER FATHERS MONASTERY
ONAMIA, MINN.

4164
CATHOLIC CHURCH AND SCHOOL
ONAMIA, MINN.

CREAMERY, ONAMIA, MINN.

ONAMIA LUMBER AND MERCANTILE CO.
ONAMIA, MINN.

ROUND HOUSE, ONAMIA, MINN.

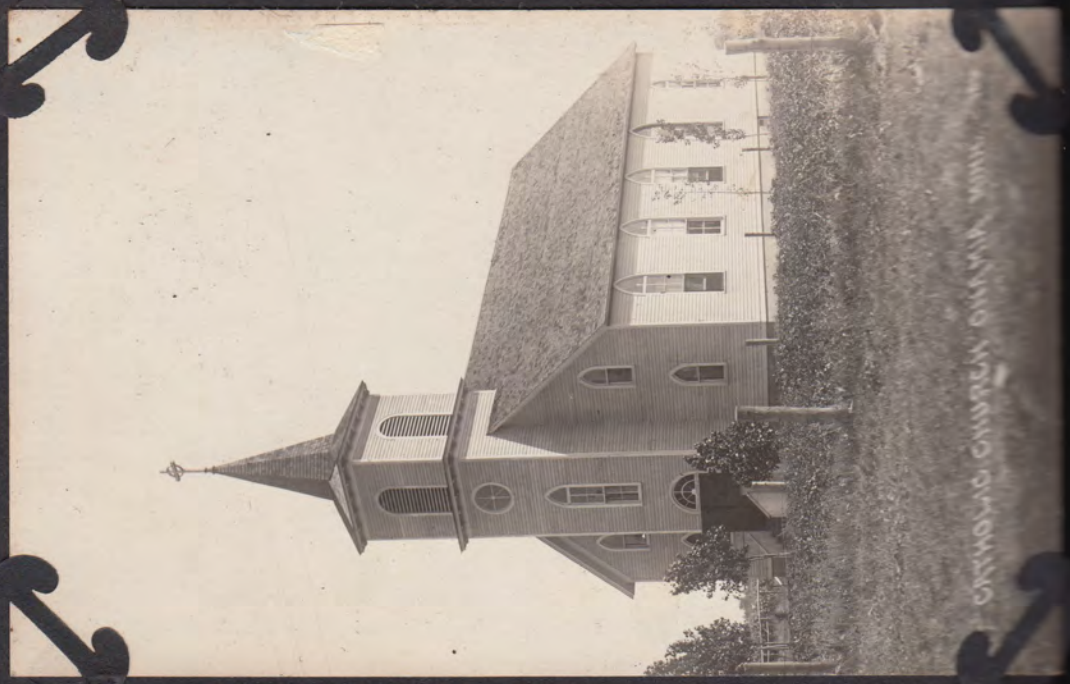
CATHOLIC CHURCH ONAMIA MINN.

H164
CATHOLIC CHURCH AND SCHOOL
ONAMIA, MINN.

M[illegible]eet, Onamia, Minn.

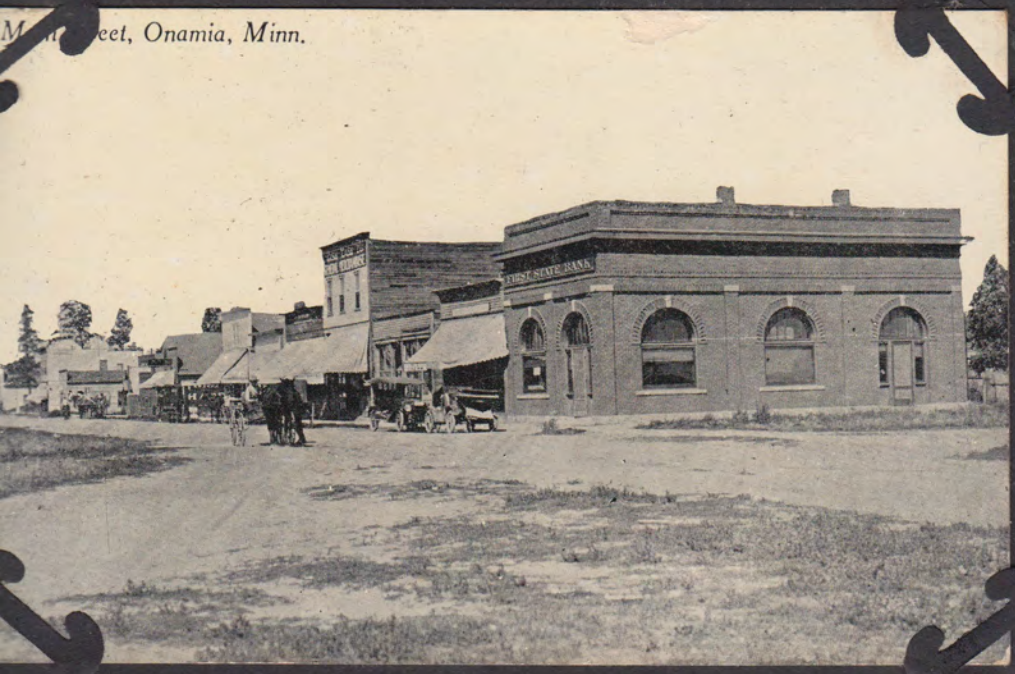

BRAHAM GRANITE
& MARBLE WORKS
Manufacturers of
MODERN MEMORIALS

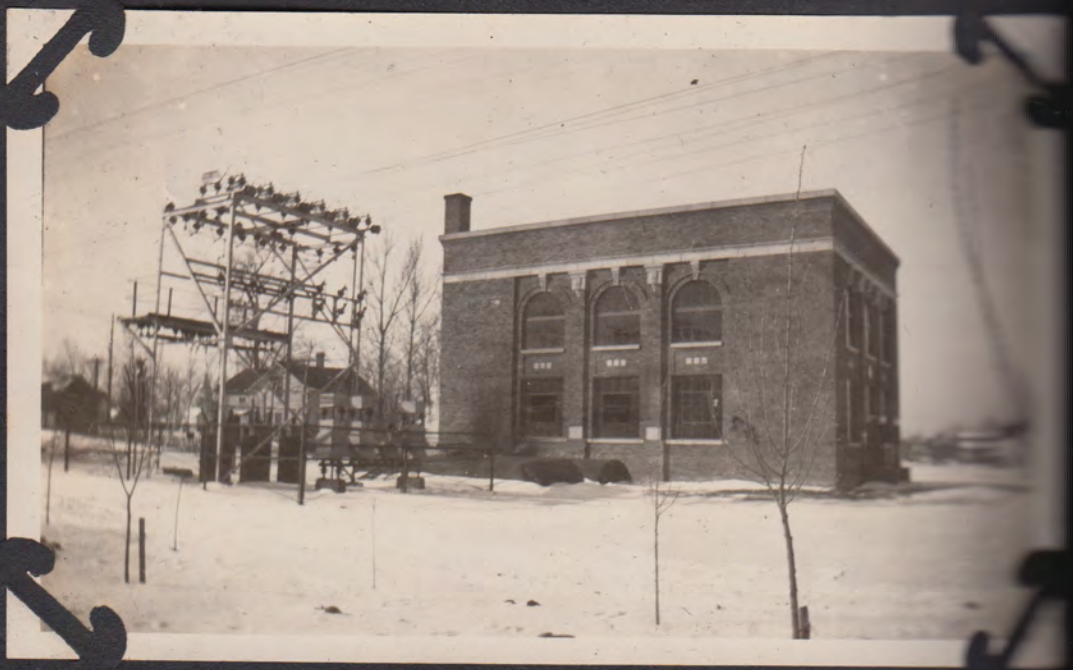

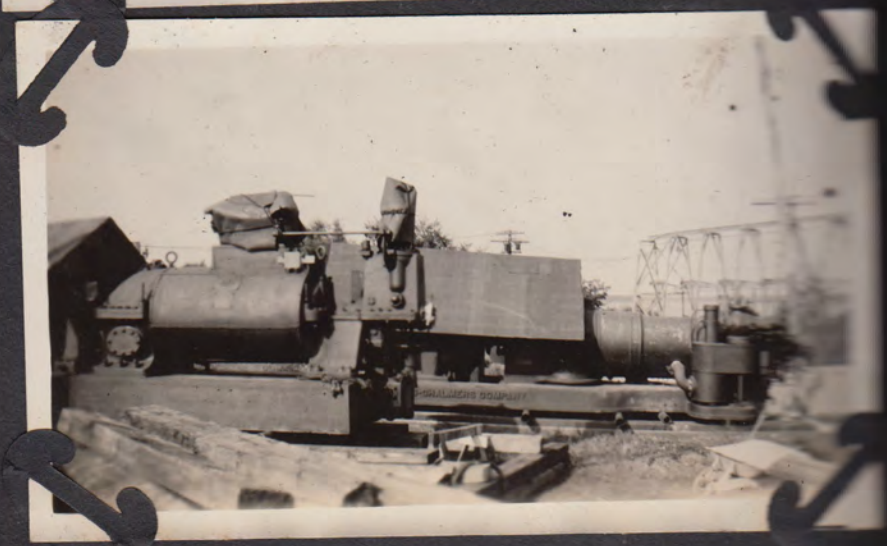

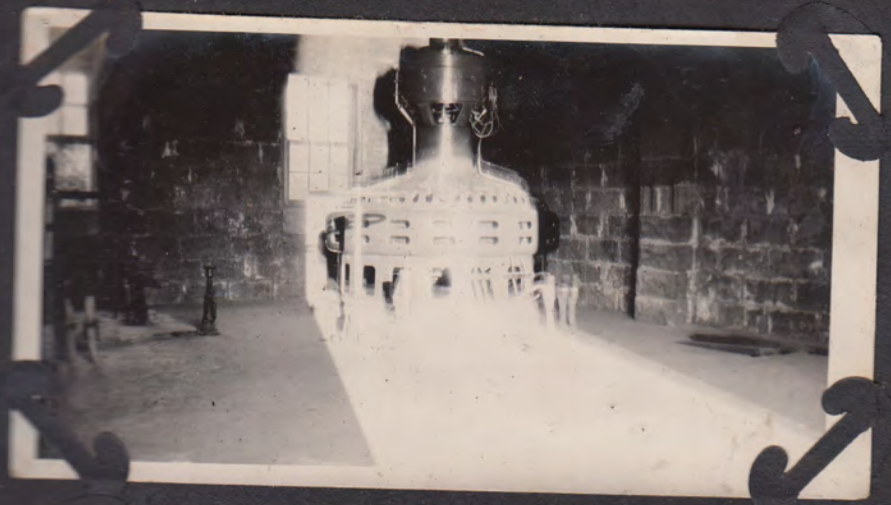

EASTERN
MINNESOTA
POWER CO.
N°2

EASTERN
MINNESOTA
POWER CO.
N°2

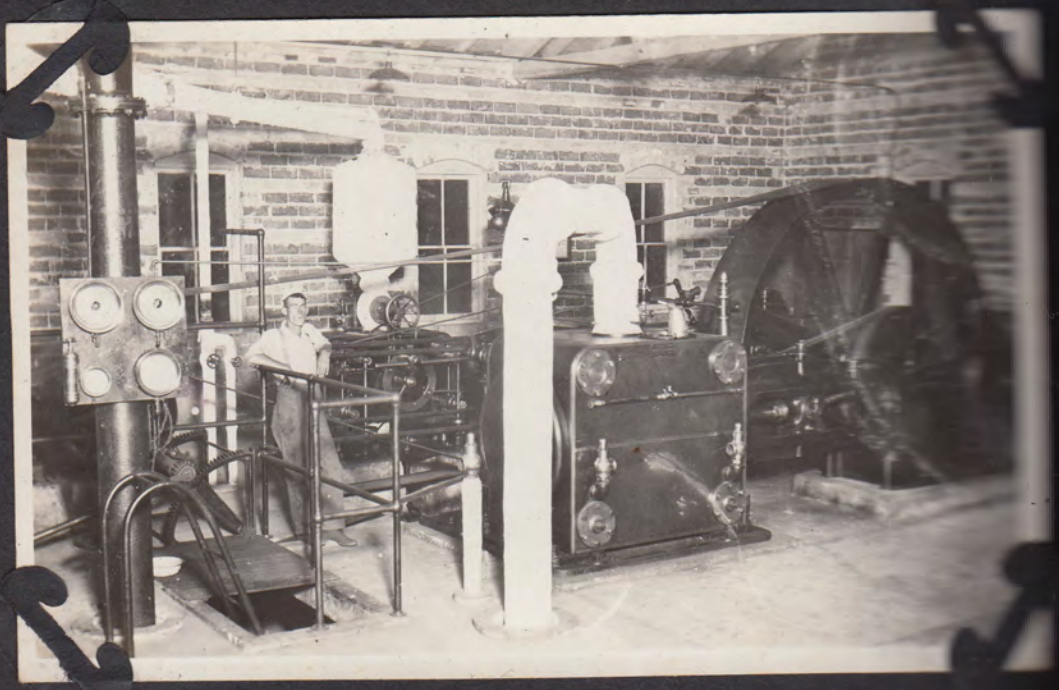

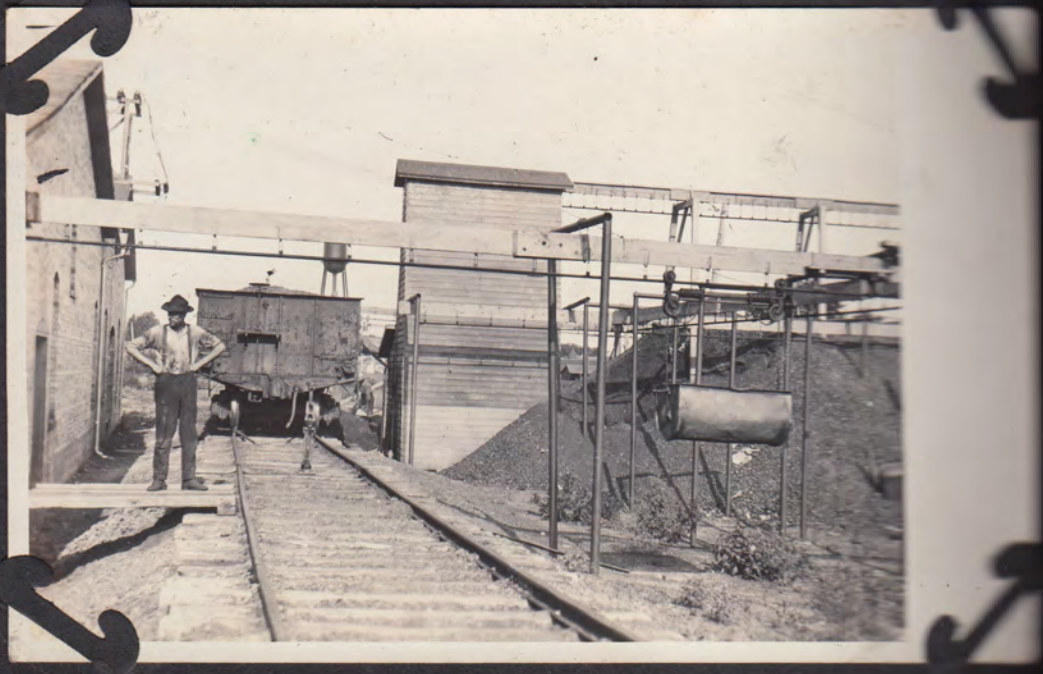

THIS DAM PRETTY?

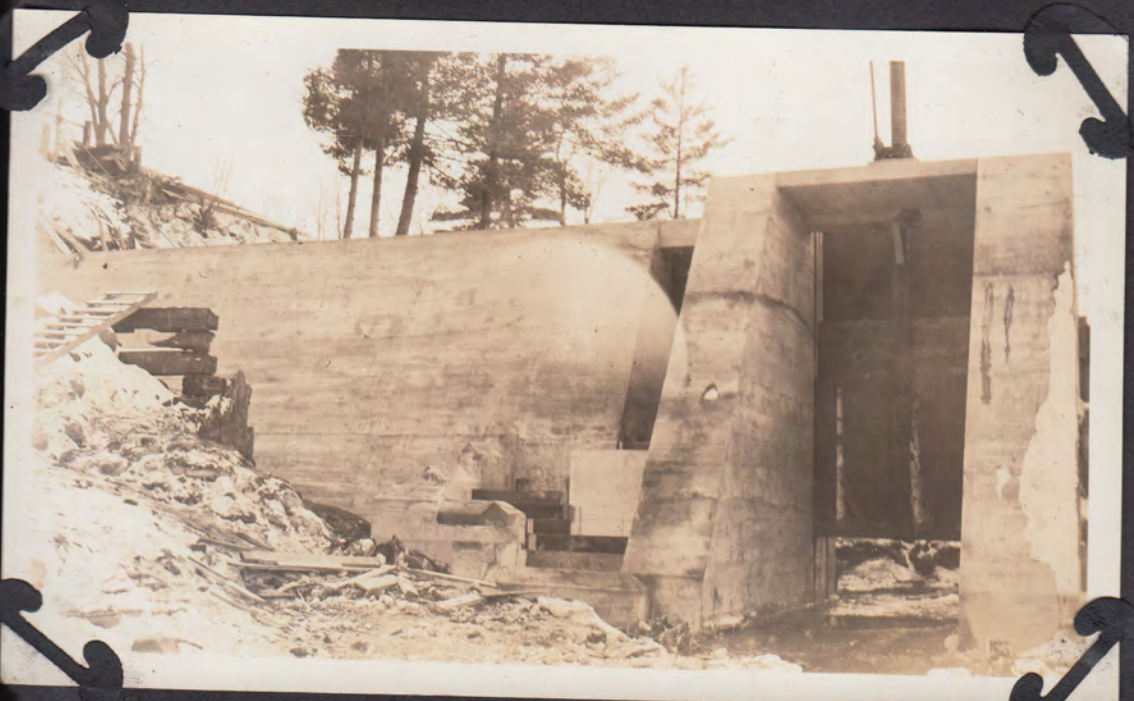

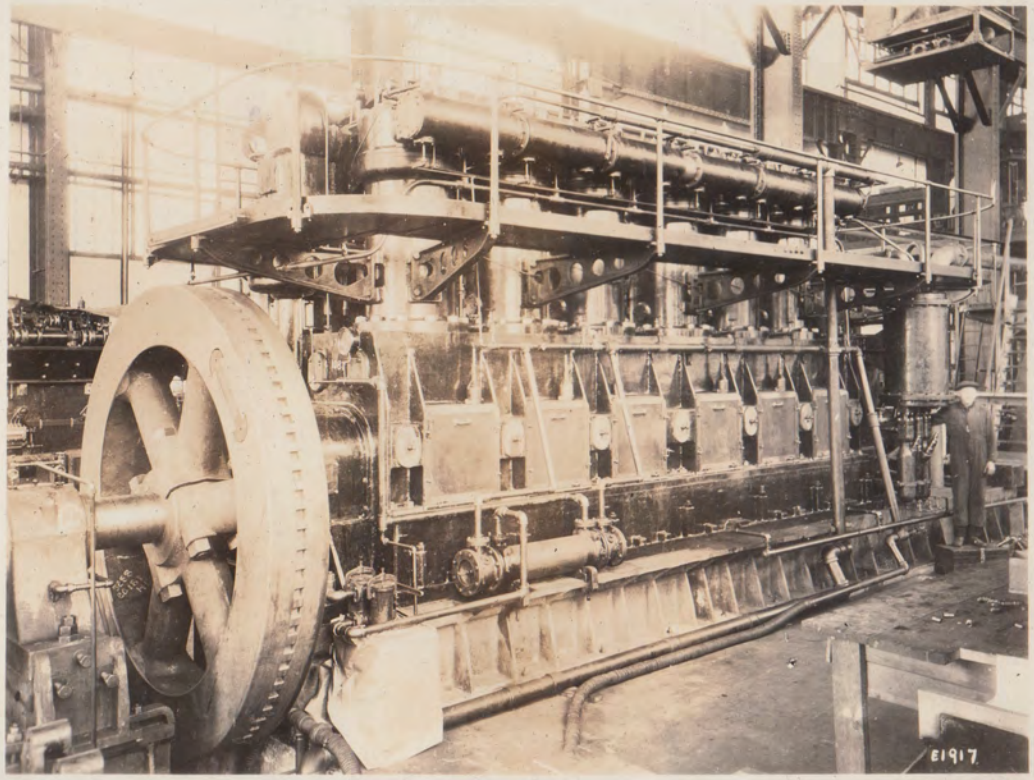
E1917

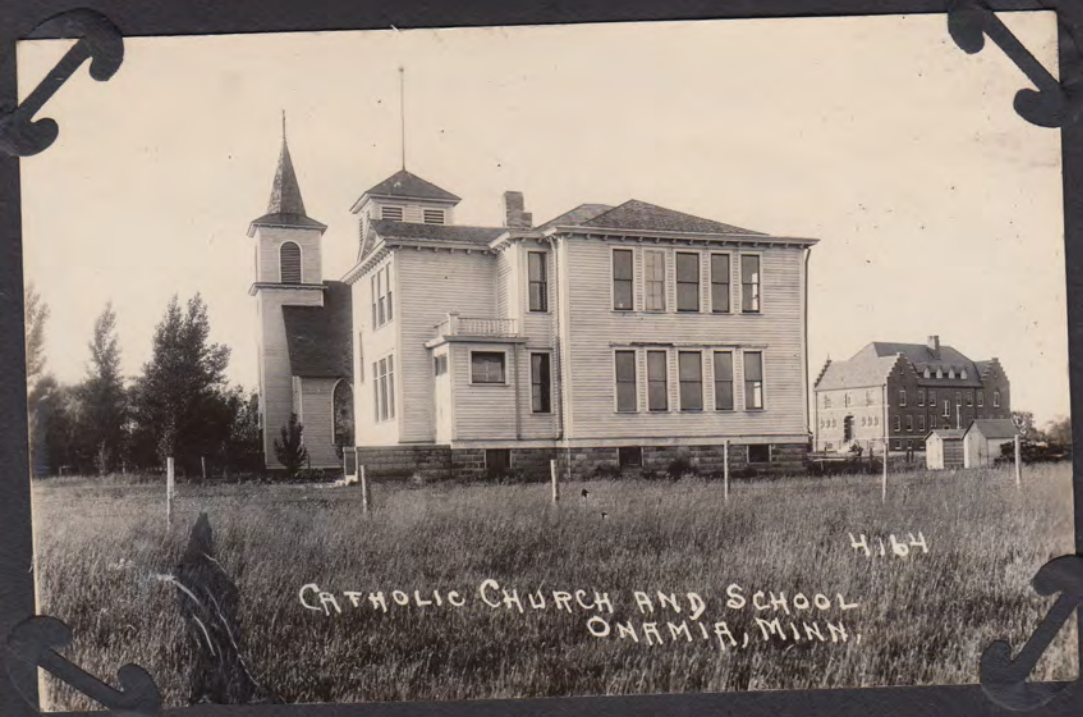

4164

CATHOLIC CHURCH AND SCHOOL
ONAMIA, MINN.

4161

HIGH SCHOOL, ONAMIA, MINN.