

FARMERS
FINANCIAL SOLUTIONS
DEBORAH KROSCHER
FARMERS
105 East Main Street, PO Box 188, Hinckley, MN 55037 320-384-6422

WOLF CREEK DIRT WORKS
Brush Cutting • Auger • Post Pounding • Clean Up • Backfill • Rubber Tracks • Grappling Bucket
Demolition • Land Clearing • Road Building • Water Lines • Dump Truck • Backhoe Dozer

Doug Larson
Toll Free (877) 380-0774
Klint Wylie
(218) 658-9653 Home & Fax
(877) 497-9653 Toll Free

WIRELESS THAT WORKS FOR YOU.
Discover calling plans, phones and accessories that are perfect for you.
SALES • SERVICE
CUSTOM TRAINING

UNICEL
Authorized Agent
ACE Sandstone Hardware

Reliable Network
Outstanding Customer Service

1-800-620-3914
OR CALL 320-245-2235

218 Main St. P.O. Box 590
Sandstone, Minnesota 55072

NORTHWOODS BANK
INNOVATIVE BANKING,
TAILORED FOR YOU™

Your HOME LOAN CENTER
PINE CITY OFFICE

Member FDIC An SBA Lender
EQUAL HOUSING LENDER

1015 HILLSIDE AVE, SW • SUITE 1
PHONE: (320) 629-5000 • FAX: (320) 629-0054 (888) 255-5000

NEED WATER?
WATER WELLS - PUMPS - WELL SEALING

(320) 384-6103
HINCKLEY - rosga.com

Serving you since 1962!

GOULDS PUMPS
AUTHORIZED DEALER FOR

PINE AUTO SALVAGE
(is now accepting all scrap by weight)

320-629-2593 **800-338-4591**

21499 COUNTY HWY. 61
PINE CITY, MN 55063

Hours:
M-F 8 a.m. to 5 p.m.
Sat. 8 a.m. to 3 p.m.

Carlson Timber & Land Clearing
320-245-2920

We Buy Standing Timber - Highest Prices Paid
Timber Removal Specialists
Chipper Operation • Modern Equipment
Fast, Clean Work • Stump Grinding • Land Clearing
Hunting Land Available

320-245-2933 fax ctimber@scicable.net 53778 Fir Lane, Sandstone, MN

ELITE CARPET
www.elitecarpetmn.com

If you want the job done right on time & on budget, call us.
Delighting customers like you for over 16 years

320-336-9713 Hinckley

WAXBERG CLINIC
CHIROPRACTIC • REHAB • WELLNESS

• Massage Therapy • Exercise Instruction • Auto Accidents • Work Injuries
• Pain/Numbness • Tingling • Headaches • Scoliosis • Ear Infections

320-629-5288 Toll Free 888-WAXBERG 805 Main Street South
www.waxbergclinic.com Pine City, MN 55063

Dr. Rachel Waxberg

Jon Dorau Construction
Cement Construction:
Poured Walls, Block Basements, Slabs, Sidewalks
Driveways, Decorative Rock, Drilled Holes
Over 14 Years Experience

(320) 245-0262 or (800) 939-1231

Your Ad Could Be Here
in the Next Plat and Directory Publication.
Contact Farm & Home Publishers
1-800-685-7432 • Fax 641-444-5150
E-Mail info@farmandhomepublishers.com
to get your business added to the next year's publication

TABLE OF LAND MEASUREMENTS

Square Measure

4840 Sq. Yds.1 Acre	1 Sq. Mile1 Section	80 Rods Sq40 Acres
640 Acres1 Sq. Mile	36 Sq. Miles1 Township	6 Miles Sq1 Township

T-39-N

CHENGWATANA 'E' PLAT

R-19-20-W

(Landowners)

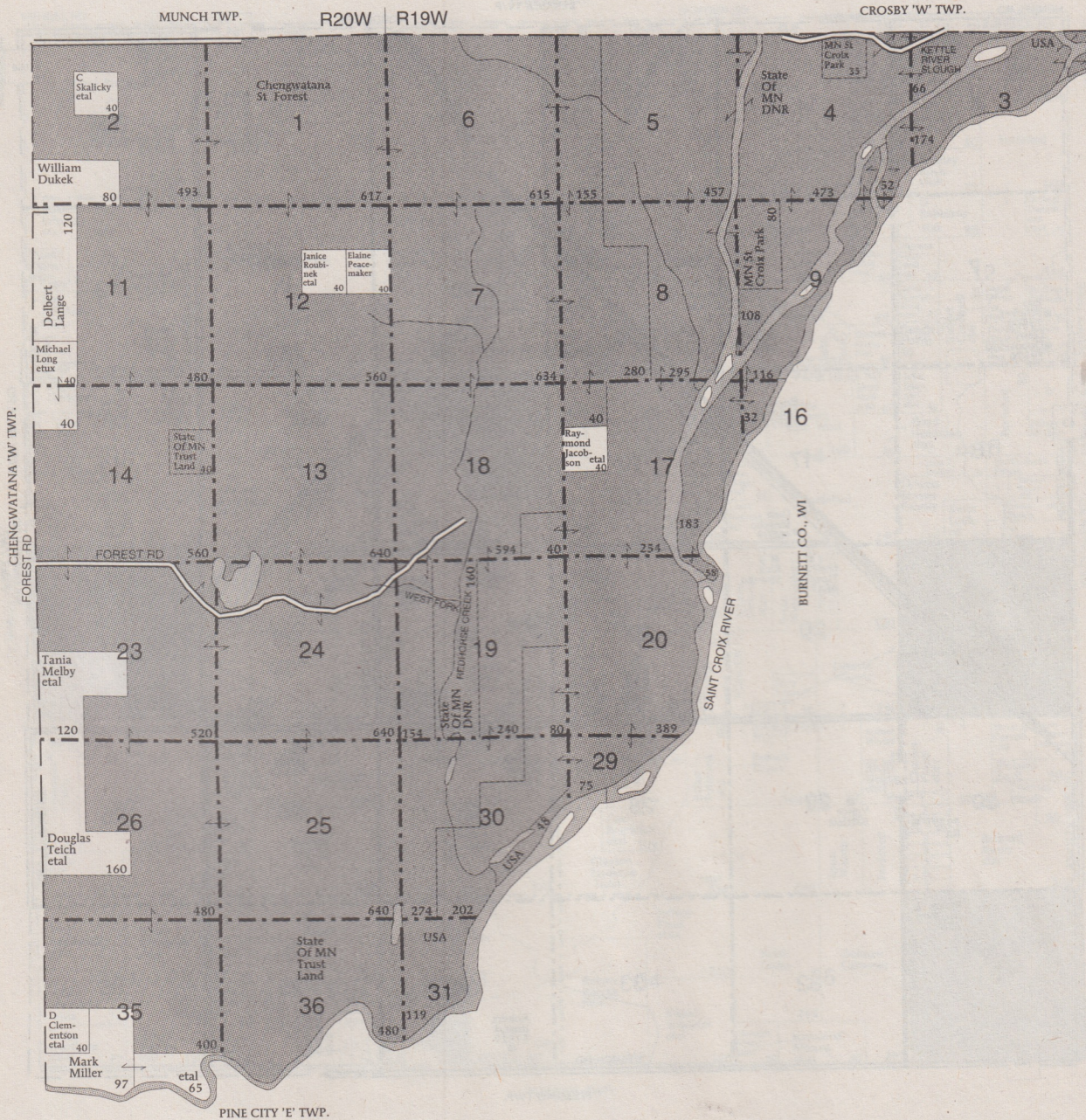

(Landowners)

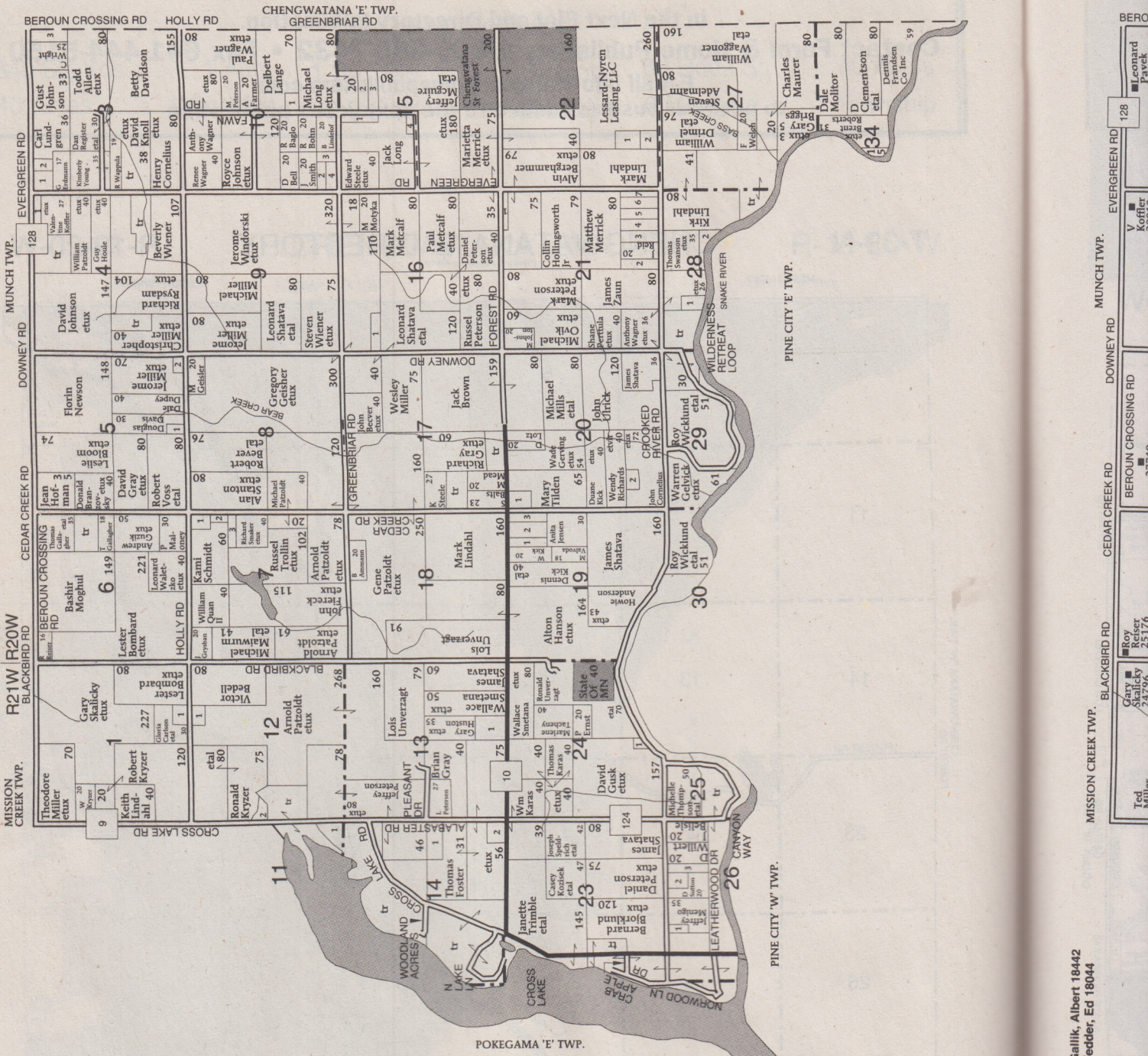

- SECTION 16**
 1. Musgrove, Robert
- SECTION 19**
 1. Rittmiller, James
 2. Carpenter, Dale
 3. Arnsdorf, Tracy
- SECTION 20**
 1. Town of Chengwatana
- SECTION 21**
 1. Vuikelich, Jon
 2. Rathbun, Robert
 3. McRae, Terri
 4. Burns, Dennis
 5. Long, Michael
 6. Lindahl, Mark
 7. Champlin, Kenneth
- SECTION 22**
 1. Stathes, Theodore
 2. Koehn, Kendall
- SECTION 24**
 1. Foss, Richard
- SECTION 26**
 1. Hammill, Stuart
- SECTION 27**
 1. Sorvig, Winston
 3. Hauert, Richard
- SECTION 28**
 1. Wagner, Clinton
 2. Swanson, Alvin

- CHENGWATANA WEST TOWNSHIP**
- SECTION 1**
 1. Lindahl, Rosemary
- SECTION 3**
 1. Rocketroth, Anthony
 2. Arcand, Brian
 3. Cook, Jack
- SECTION 4**
 1. Korfier, Timothy
- SECTION 5**
 1. Haley, Sandra
 2. Charpenier, Allen
- SECTION 10**
 1. Lang, Steven
 2. Pietruszewski, David
 3. Ledoux, Scott
 4. Smith, Howard
- SECTION 11**
 1. Weyandt, Marcus
- SECTION 12**
 1. Holman, Jean
- SECTION 13**
 1. Weyant, Marcus
- SECTION 14**
 1. Mansavage, Jennifer
- SECTION 15**
 1. Nelson, Keith
 2. Faber, David
- SECTION 16**
 1. Shanahan, Jay
 2. Weber, Jami
 3. Long II, Jack
 4. Vinaija, Jason

- SECTION 5**
 5. Gallik, Albert 18442
- SECTION 6**
 6. Fedder, Ed 18044

- CHENGWATANA WEST TOWNSHIP**
- SECTION 14**
 1. Kick, Waldo 18591

(Residents - Owners or Renters)

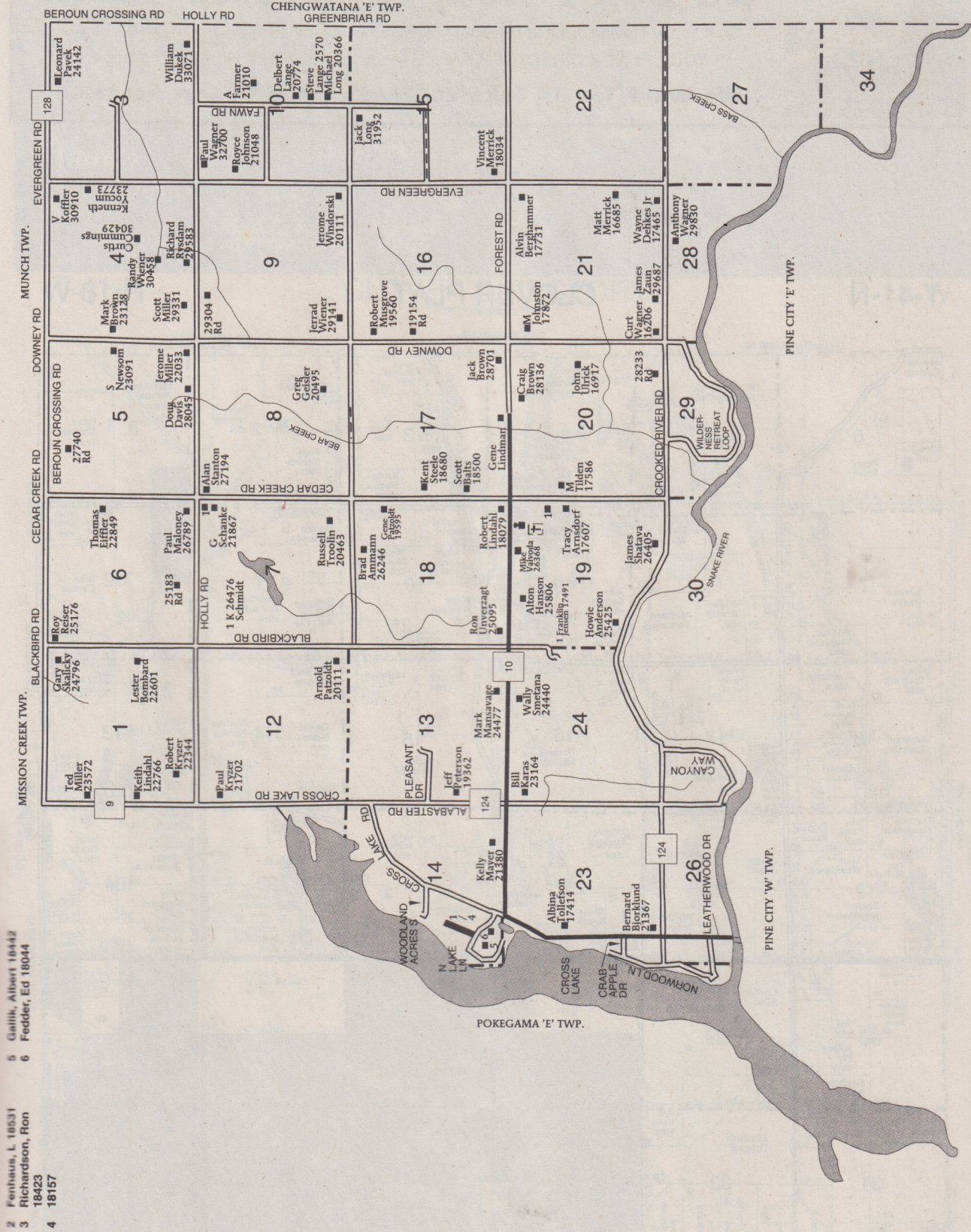

- CHENGWATANA WEST TOWNSHIP SECTION 14**
- 1 Kick, Waldo +8591
 - 2 Fenhaus, L 18631
 - 3 Richardson, Ron 18423
 - 4 18157
 - 5 Galik, Albert 18442
 - 6 Fedder, Ed 18044

(Landowners)
T 39 N
T 38 N

- SECTION 31W
1. Johnson, Todd
2. Bombard, Jeffrey
3. Wiener, Robert
4. Bombard, Craig
SECTION 32
1. Wiedemann, James
2. Engh, John
SECTION 33
1. Coleman, Russell
2. Anglo, Robert
3. Gottschalk, Christopher
4. Brown, Bradley
5. Lindblom, Thomas
6. Thoemke, Richard

- SECTION 5
1. Hejng, Michael
2. Selander, David
3. Saenz, Noe
4. Dorion, Steven
5. Alm, Nate
6. Spease, Sonya
- SECTION 11
1. Curry, John
2. Martin, Thomas
3. Freeman, Amy
- SECTION 31W
1. Broz, John
2. McClay, Robin
3. Robillard, Richard
- SECTION 32
1. Larson, Christopher
2. Weich, Joe
3. Weich, Robin
- SECTION 33
1. Franta, Marcus
2. Johnson, Lance
3. Scott, Donald

- SECTION 3
1. Crane, Joseph
2. Felt, Ronald
3. Stumme, Alve
- SECTION 4
1. Franta, Marcus
2. Johnson, Lance
3. Scott, Donald
- SECTION 5
1. Broz, John
2. McClay, Robin
3. Robillard, Richard
- SECTION 6
1. Larson, Christopher
2. Weich, Joe
3. Weich, Robin
- SECTION 7
1. Broz, John
2. McClay, Robin
3. Robillard, Richard
- SECTION 8
1. Larson, Christopher
2. Weich, Joe
3. Weich, Robin
- SECTION 9
1. Franta, Marcus
2. Johnson, Lance
3. Scott, Donald

- SECTION 1
1. Pickett, Darlene
- SECTION 2
1. Bigalke, Gary
2. Bahis, Ronald
3. Henrikson, Gary
4. Duncan, Stephen
5. Storie Jr, Lowell
- SECTION 3
1. Crane, Joseph
2. Felt, Ronald
3. Stumme, Alve
- SECTION 4
1. Franta, Marcus
2. Johnson, Lance
3. Scott, Donald
- SECTION 5
1. Broz, John
2. McClay, Robin
3. Robillard, Richard
- SECTION 6
1. Larson, Christopher
2. Weich, Joe
3. Weich, Robin
- SECTION 7
1. Broz, John
2. McClay, Robin
3. Robillard, Richard
- SECTION 8
1. Larson, Christopher
2. Weich, Joe
3. Weich, Robin
- SECTION 9
1. Franta, Marcus
2. Johnson, Lance
3. Scott, Donald

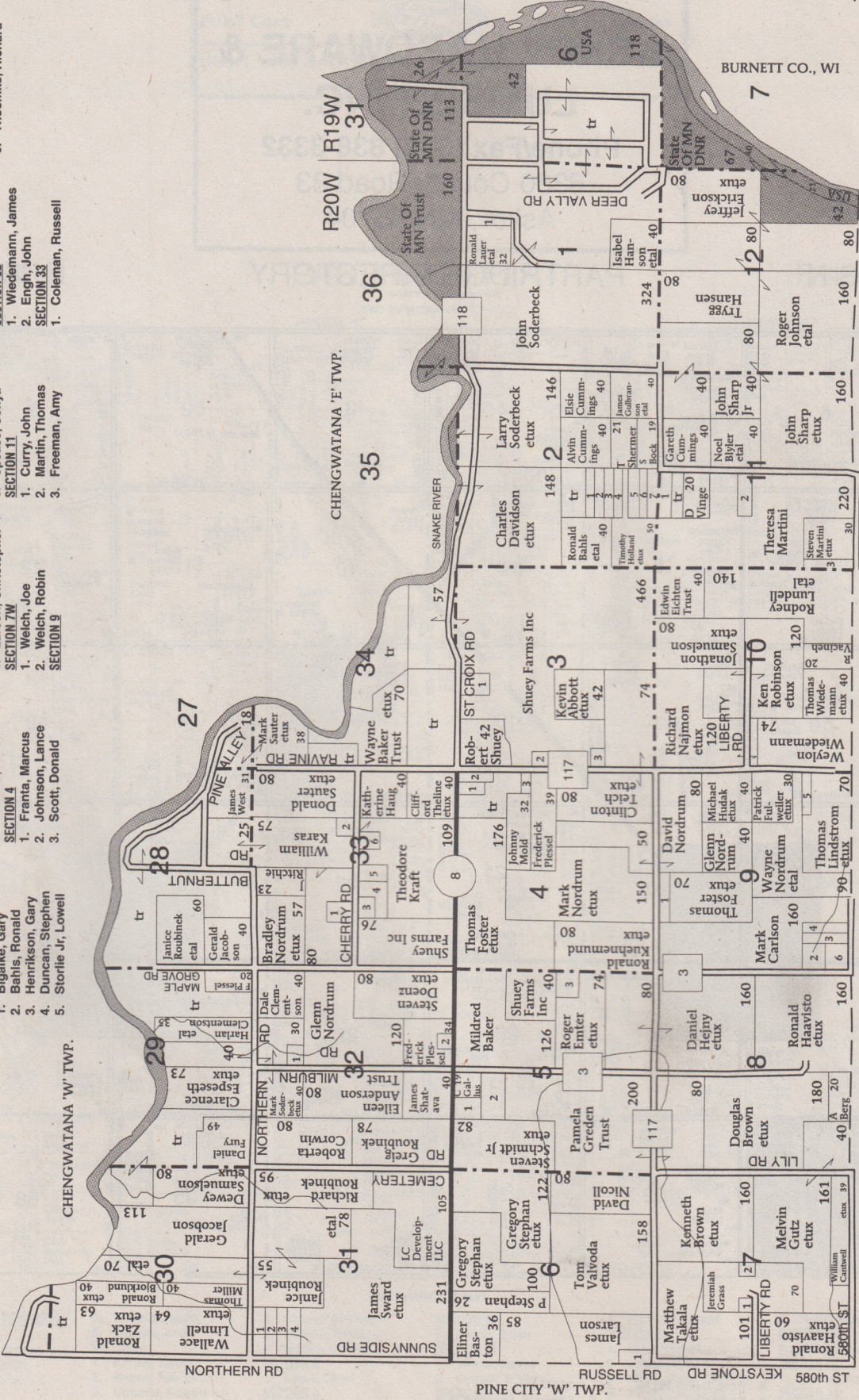

BURNETT CO., WI

CHENGWATANA 'E' TWP.

ROCK CREEK 'E' TWP.

DALE'S HEATING & APPLIANCE
Sales & Installation

815 Main Street South
Pine City, Minnesota 55063

Heating • Gas Fireplaces
Air Conditioning • Air Exchange



HOME COMFORT SYSTEMS
Innovation never felt so good.[™]
Lennox energy-saving products
for the energy-saving age.
"Independent LENNOX Dealer"



(320) 629-2597

(320) 629-3531

T-38-39-N

PINE CITY 'W' PLAT

R-21-W

(Landowners)

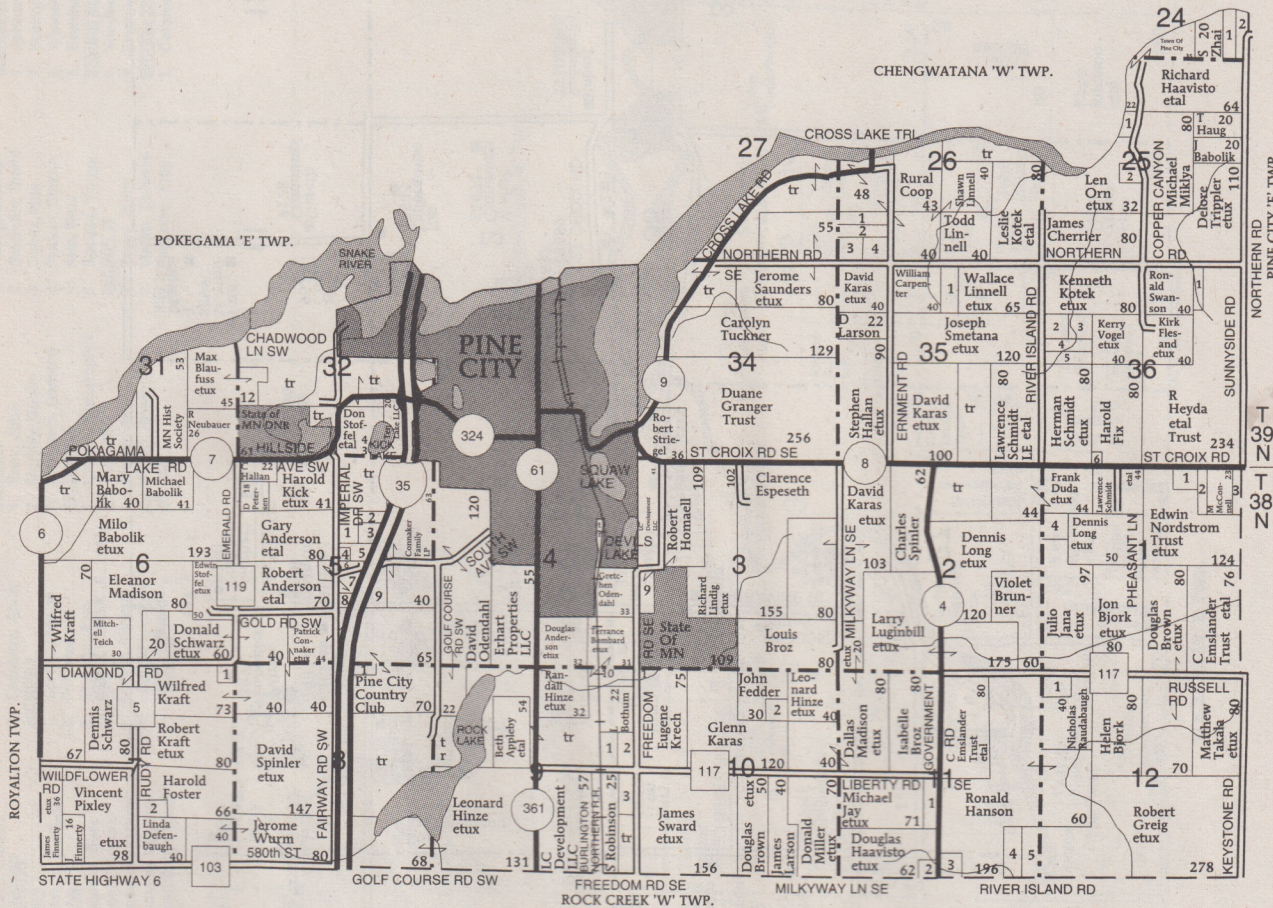

PINE CITY WEST TOWNSHIP

SECTION 1

1. Shataua, Dennis
2. Shataua, Keith
3. Kaestner, Walter
4. Kent, Carl

SECTION 5

1. Stoffel, Donald

2. Haug, Mark
 3. Alter, Eugene
 4. Stratton, Timothy
 5. Korf, Henry
 6. Smith, Matthew
 7. Hatfield, Mark
 8. Steele, Dalbert
 9. Miller, John
- SECTION 7**
1. Mangan, Thomas

SECTION 8

1. Jeste, Joyce
- SECTION 9**
1. Christopherson, Floyd
 2. Botham, Nancy
 3. Mead, Martha
- SECTION 10**
1. Anderson, Bradley
 2. Beckering, David

SECTION 11

1. Hudlow, Sean
 2. Haavisto, Douglas
 3. Brown, Brett
 4. Hanson, Jonathan
 5. Morris, Heidi
- SECTION 12**
1. Schneider, Joseph
- SECTION 24**
1. Lewis, Wade

SECTION 25

1. Threlkeld, Mark
 2. Orn, Anissa
- SECTION 26**
1. Anderson, Michael
 2. Meehan, Sarah
 3. Lewis, Wade
 4. Plasek, Joseph

SECTION 35

1. Weiner, Leslie
- SECTION 36**
1. Hanzalik, Steven
 2. Rootkie, Matthew
 3. Martin, Michael
 4. Adams, Timothy
 5. Gerold, Dennis
 6. Fix, Joesph

27 YEARS COMPETITIVE PRICES



We're Professionals

Mufflers - Shocks
Brakes & Suspension
Auto Repair - Hitches
Aluminum Welding

Stainless Steel Welding
Light Fabrication
Custom Pipe Bending
Snap On Diagnostics

FREE EXHAUST INSPECTION & ESTIMATES

320-629-6466

110 MAIN ST. S. PINE CITY

T-38-39-N

PINE CITY 'W' DIRECTORY

(Residents - Owners or Renters)

R-21-W

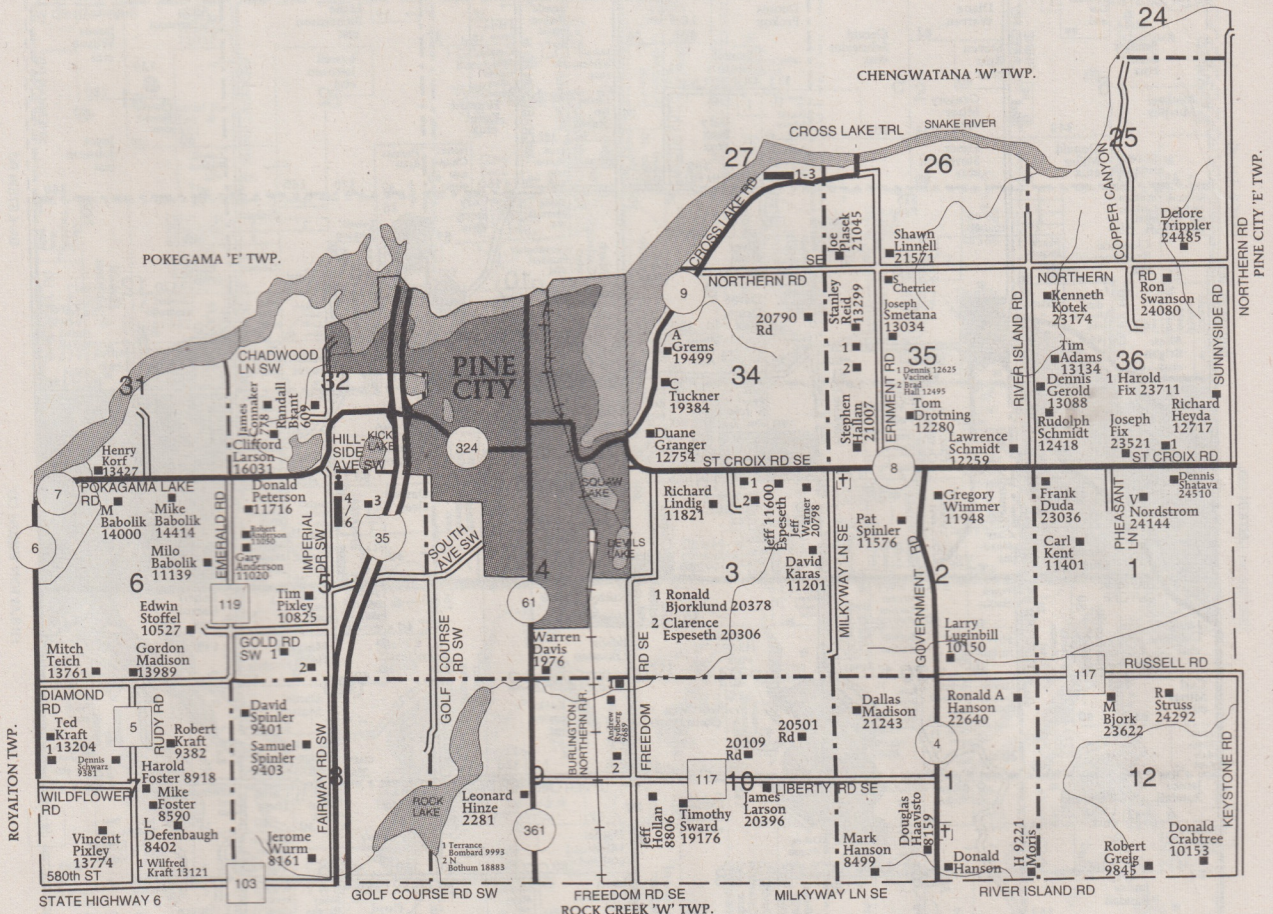

PINE CITY WEST TOWNSHIP SECTION 5

1 Schwarz, Donald

15336
2 Connaker, Pat 10101
3 Alter, Eugene 11568
4 Vetse, Melvin 11488

5 Hatfield, Mark 11420
6 Smith, Mat
SECTION 27
1 Bradshaw, Tom 21036

2 Gray, David 15253
3 Hancock, Dan 21156

DALE'S HEATING & APPLIANCE
Sales & Installation

815 Main Street South
Pine City, Minnesota 55063

Heating • Gas Fireplaces
Air Conditioning • Air Exchange



HOME COMFORT SYSTEMS
Innovation never felt so good.™
Lennox energy-saving products
for the energy-saving age.
"Independent LENNOX Dealer"



(320) 629-2597

(320) 629-3531

T-39-N

POKEGAMA 'E' PLAT

R-21-W

(Landowners)

MISSION CREEK TWP.

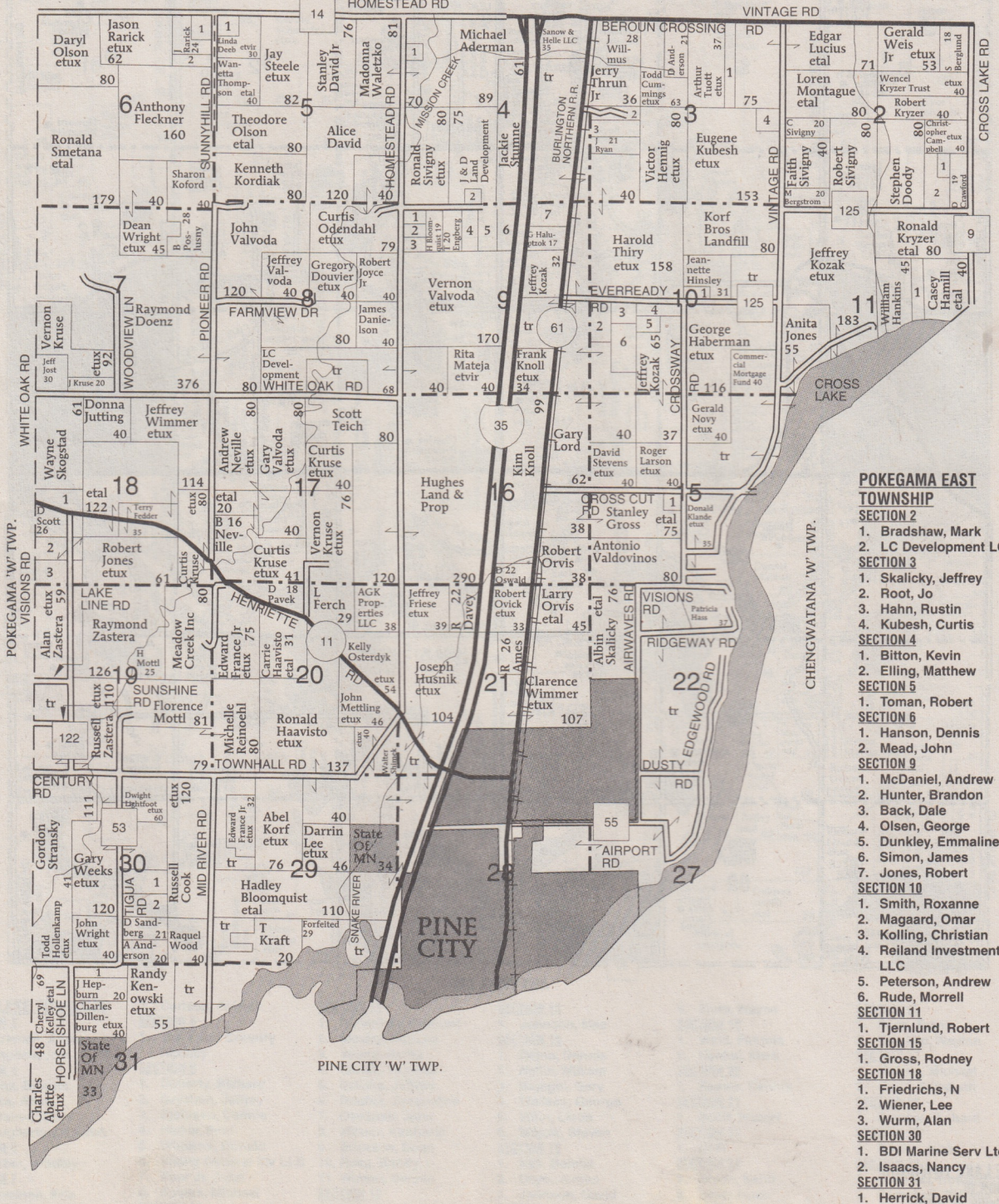

- POKEGAMA EAST TOWNSHIP SECTION 2**
1. Bradshaw, Mark
 2. LC Development LC
- SECTION 3**
1. Skalicky, Jeffrey
 2. Root, Jo
 3. Hahn, Rustin
 4. Kubesh, Curtis
- SECTION 4**
1. Bitton, Kevin
 2. Elling, Matthew
- SECTION 5**
1. Toman, Robert
- SECTION 6**
1. Hanson, Dennis
 2. Mead, John
- SECTION 9**
1. McDaniel, Andrew
 2. Hunter, Brandon
 3. Back, Dale
 4. Olsen, George
 5. Dunkley, Emmaline
 6. Simon, James
 7. Jones, Robert
- SECTION 10**
1. Smith, Roxanne
 2. Maggaard, Omar
 3. Kolling, Christian
 4. Reiland Investments LLC
- SECTION 11**
1. Tjernlund, Robert
- SECTION 15**
1. Gross, Rodney
- SECTION 18**
1. Friedrichs, N
 2. Wiener, Lee
 3. Wurm, Alan
- SECTION 30**
1. BDI Marine Serv Ltd
 2. Isaacs, Nancy
- SECTION 31**
1. Herrick, David

27 YEARS COMPETITIVE PRICES



We're Professionals

Mufflers - Shocks
Brakes & Suspension
Auto Repair - Hitches
Aluminum Welding

FREE EXHAUST INSPECTION & ESTIMATES

320-629-6466
110 MAIN ST. S. PINE CITY

Stainless Steel Welding
Light Fabrication
Custom Pipe Bending
Snap On Diagnostics

T-39-N POKEGAMA 'E' DIRECTORY R-21-W

(Residents - Owners or Renters)

MISSION CREEK TWP.

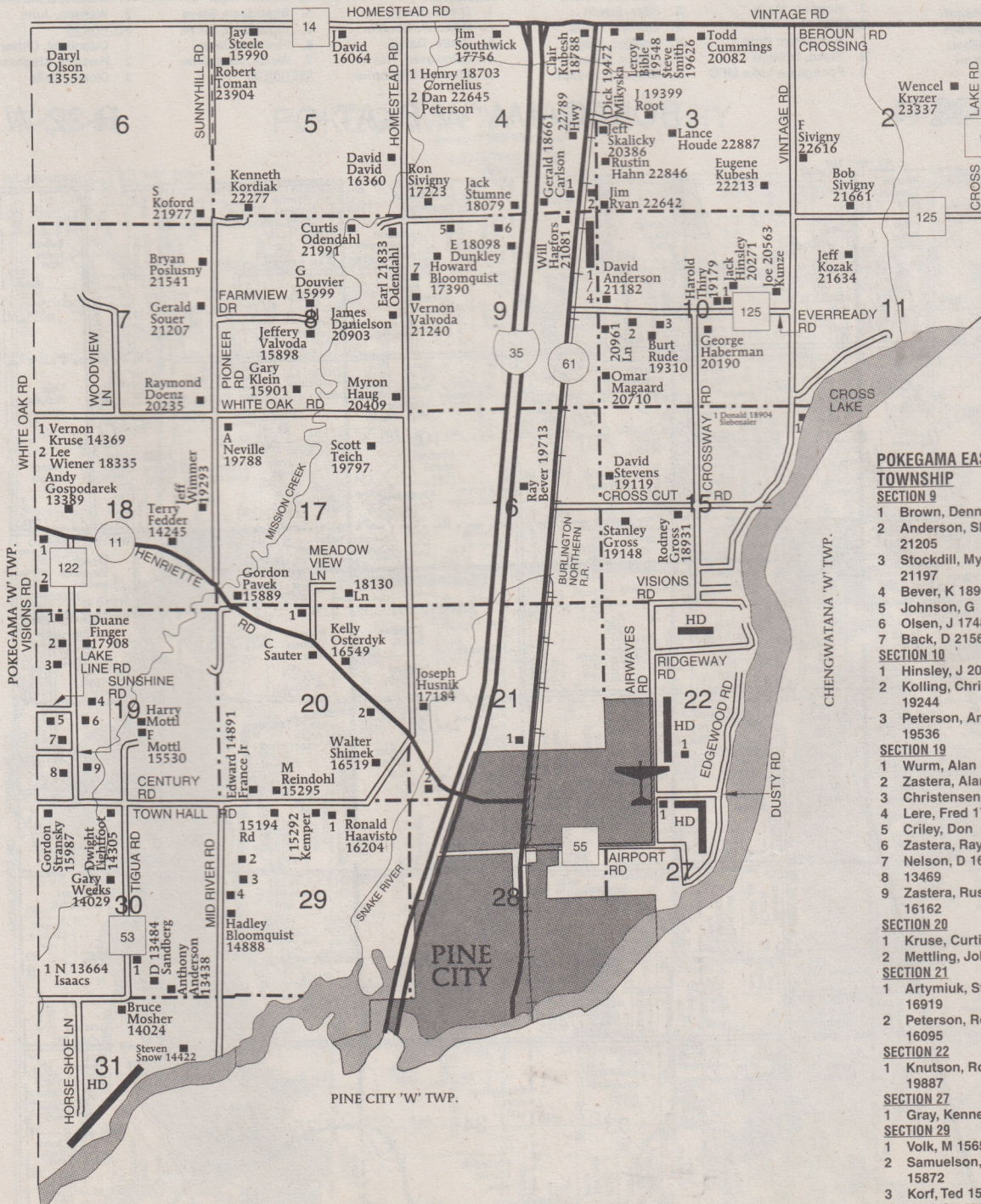

- POKEGAMA EAST TOWNSHIP**
- SECTION 9**
- 1 Brown, Dennis 21443
 - 2 Anderson, Sheldon 21205
 - 3 Stockdill, Myles 21197
 - 4 Bever, K 18965
 - 5 Johnson, G
 - 6 Olsen, J 17486
 - 7 Back, D 21560
- SECTION 10**
- 1 Hinsley, J 20177
 - 2 Kolling, Christian 19244
 - 3 Peterson, Andrew 19536
- SECTION 19**
- 1 Wurm, Alan 18059
 - 2 Zastera, Alan 17951
 - 3 Christensen, B 17687
 - 4 Lere, Fred 17668
 - 5 Criley, Don
 - 6 Zastera, Ray 17318
 - 7 Nelson, D 16361
 - 8 13469
 - 9 Zastera, Russell 16162
- SECTION 20**
- 1 Kruse, Curtis 17951
 - 2 Mettling, John 16730
- SECTION 21**
- 1 Artymiuk, Stanley 16919
 - 2 Peterson, Ronald 16095
- SECTION 22**
- 1 Knutson, Roger 19887
- SECTION 27**
- 1 Gray, Kenneth 19694
- SECTION 29**
- 1 Volk, M 15654
 - 2 Samuelson, Bradley 15872
 - 3 Korf, Ted 15546
 - 4 Korf, S 15200

POKEGAMA WEST TOWNSHIP

SECTION 1

- Hansen, Harold
- Martfeld, Dean
- Lahti, Jeff
- Rothén, Wolfgang
- Boelti, Robert
- Ladwig, Frank
- Carlson, Gary

SECTION 2

- Bank One
- Gusk, Terrance
- Leleman, Scott
- Osterdyk, Dan

SECTION 3

- Leverty, Anthony
- Lombard, Kenneth

SECTION 4

- Reed, Paul
- Moriarty, Martin
- Zahour, Alonzo
- Kroona, Karen

SECTION 6

- Jurek, Vernon
- Dolan, James
- Terry, Gilbert
- Deose, Kari

SECTION 5

- Pape, Thomas
- SECTION 7**
- Grave, Doreen
 - Gelle, Benjamin
 - Bergmann, Robert
 - Fenzel, Richard
 - Cardy, Gregory
 - Kasper, Leon
 - Brown, Brain

SECTION 9

- Kapaun, Norman

SECTION 10

- Freitag, Wyatt
- Anderson, James

SECTION 11

- Kirch, Tony
- Carr, Dwayne

SECTION 12

- McDonald, Alan
- Foster, Thomas
- Musolf, Clarence

SECTION 13

- Deutschlander, Brian
- Hobson, Mark

SECTION 14

- Bergstrom Prop
- Blake, Williard
- Pokagama Lake MFG

SECTION 15

- Feela, Anthony

SECTION 16

- Thomas, Wendy
- Carpenter, Dallas
- Munkberg, Pamela
- Lindstrom, Susan
- Carpenter, Myron

SECTION 17

- Saathoff, Rae
- Rademacher, Robert
- Hamilton, Norris
- Tseng, Carl
- Nordby, Gordon
- Schroeder, Theodore
- Roeder, Daniel
- Gerber, Darold
- Gelle, Gerald
- Hackler, Jonathan

SECTION 18

- Kon, Richard

SECTION 20

- Hackler, Arnold
- Hiler, Edwin
- Jensen, Linda
- Bontjes, Wayne
- Ripley, Stewart
- Mikyska, Joseph



— PINE CITY, MN —

(320) 629-8133 (612) 790-5575

Service • New Construction • Remodel
Licensed • Bonded • Insured

Tim Struss License # 5760PM

SECTION 21

- Zastera, Leslie
- Honer, Dale

SECTION 26

- Willert, Daryl
 - Decker, Gary
- SECTION 27**
- Orand, Danny
 - Patzoldt, Dennis
 - Auers, David
 - ODonovan, Travis
 - Auers, Christopher

SECTION 28

- Hirsch, Dean

SECTION 29

- Hemmer, Blaine
- Zallar, Frank
- Munkberg, Harlan
- Zallar, Frank
- Sigurdson, Steve
- Sigurdson, Steve
- Fodstad, Jason
- Walsh, Alexander

SECTION 30

- Nelson, Kristine
 - Nadeau, Thomas
 - Schroeder, Cordell
- SECTION 32**
- Peppin, James
- SECTION 34**
- Stache, Donald
 - Wallace, June
- SECTION 35**
- Odendahl, Clifford
 - Hanson, Stephanie
 - Dickey, Dale

T-39-N

POKEGAMA 'W' PLAT

R-22-W

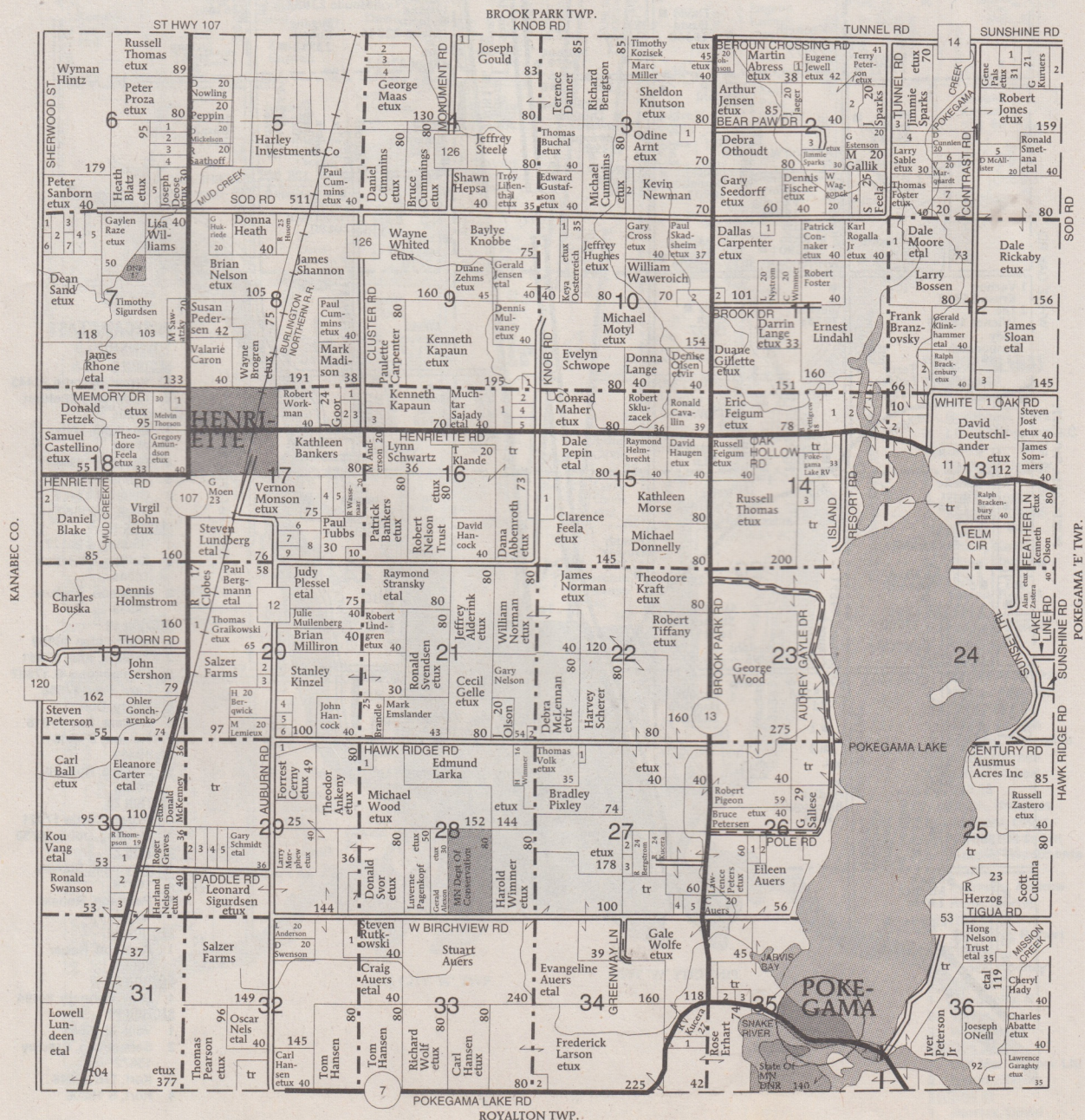

SOLUTIONS
REAL ESTATE GROUP LLC

Jacob C Kruse
Broker/Owner

Cell: 612-518-4042
Fax: 320-629-6604

www.solutionsrealty.com
jacobkruse@solutionsrealty.com

"Experience the Solutions Advantage"

- POKEGAMA WEST TOWNSHIP**
- SECTION 13**
- 1 Foster, Tommy 19895
 - 2 Armstrong, Patrick 1260
 - 3 Olson, Dale 11455
- SECTION 16**
- 1 Kapaun, Allen 19802
 - 2 Klande, Rocky 19319
 - 3 Schumann, Jim 18813
- SECTION 17**
- 1 Goor, J 4347
 - 2 Rademacher, Bob 4565
 - 3 Morris, Roy 4893
- SECTION 29**
- 1 Munkberg, Harlan 3169
- 2 Zallar, Frank 3273
 - 3 Sigurdson, Steve 3389
 - 4 Schmidt, Gary 14559
- SECTION 36**
- 1 Crocker, M 12760
 - 2 Stumme, Gary 12880
 - 3 Peterson, Amos 12987
 - 4 Alleman, Chad 13002
 - 5 Wierschem, Scott 13183
 - 6 Finstad, Torger 13203
 - 7 Boeltl, Bob 13225
 - 8 Moeller, Steve 13257
 - 9 Petersen, B 13283
 - 11 Zak, Tim
 - 12 Peterson, Bert 11771
 - 13 Johnson, Ken 13900

T-39-N POKEGAMA 'W' DIRECTORY R-22-W

(Residents - Owners or Renters)

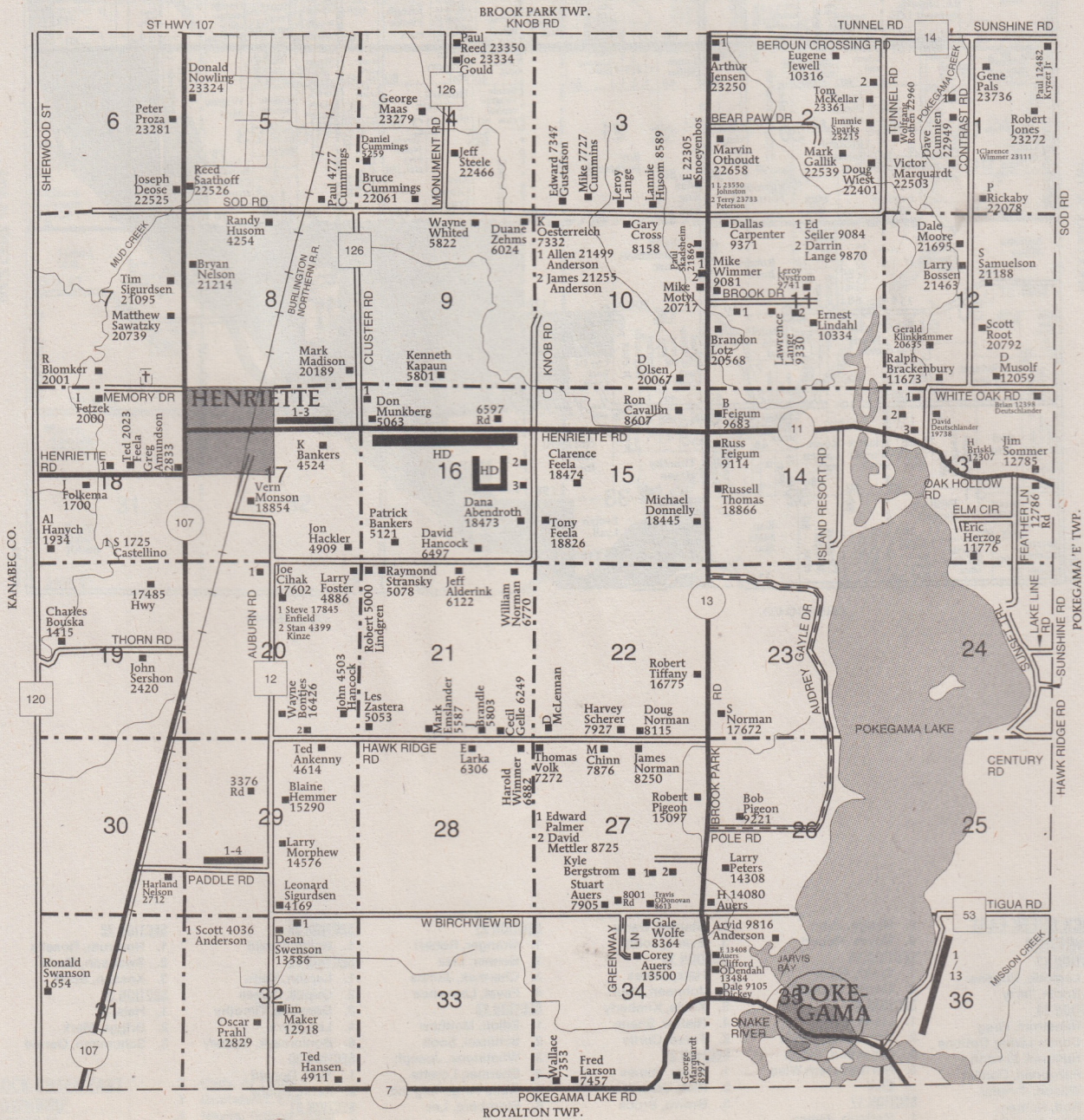

1 Dropper holds 20 Drops which is 1 milliliter/cubic centimeter

½ Dropper yields 10 Drops which is 0.5 ml/cc

1 Tablespoon (T.) = 3 teaspoons (t) = 15ml/cc

1ml/cc = 1/31 t • 15ml/cc = 1T • 34ml/cc = 1 fl. oz. • 240 ml/cc = 1c.

T-38-N

ROCK CREEK 'E' PLAT

R-20-W

(Landowners)

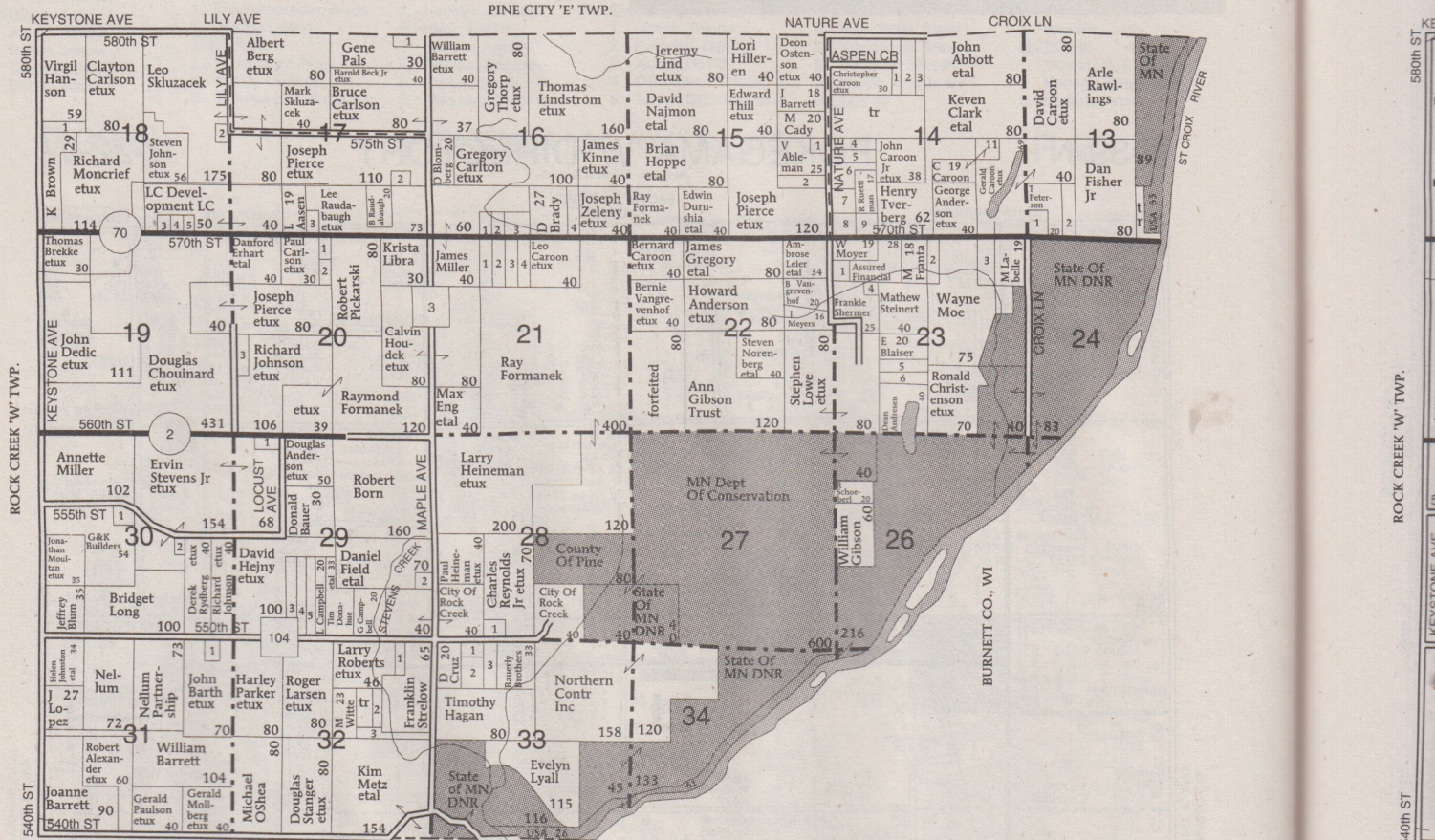

CHISAGO CO.

ROCK CREEK EAST TOWNSHIP

SECTION 13

1. Lamotte, Eugene
2. Bodin, Terry

SECTION 14

1. Renstrom, Greg
2. Comm Living Options
3. Hilstrom, Leann
4. Fitzgerald, Donald
5. Wilson, Jeremy
6. Rod, Nathan
7. Dilts, Michael

8. Hauge, John
9. Noyes, Robert

SECTION 15

1. Stoltz, Mark
2. Morris, Michael

SECTION 16

1. Liend, Larry
2. Vandeberg, David
3. Ouverson, Eldon
4. Northwestern Wisc Elec

SECTION 17

1. Mattson, James

2. Staples, Barry
3. Evans, John

SECTION 18

1. Hatz, James
2. Johnson, Paul
3. Kauls, Kimberly
4. Ristow, Shane
5. Forse, Curtis

SECTION 20

1. Kvam, James
2. Rich, Jeremy
3. Brown, Bruce

SECTION 21

1. Granger, Robert
2. Benner, Lisa
3. Chermak, James
4. Favet, Lawrence
5. Elliott, Matthew
6. Schinzel, Scott
7. Whetstone, Joseph
8. Shermer, Loretta
9. Wells Fargo Mtg Inc
6. Sternberg, Lee

SECTION 28

1. Heini, Gerald

SECTION 29

1. Larson, Keith
2. Guptill, James
3. Donahue, Timothy
4. Lee, Terry
5. Boniorczyk, Stanley

SECTION 30

1. Thill, Donald
2. Kehn, Duane

SECTION 31

1. Barth, Richard

SECTION 32

1. Nordrum, Rosella
2. Swanson, Merle
3. Kossan, Scott

SECTION 33

1. Hals, E
2. Briggs, Mark
3. Schumann, Gerald

ROCK CREEK EAST TOWNSHIP

SECTION 14

1. Towle, ...

1 Dropper = 20 Drops = 1 milliliter/cubic centimeter

1/2 Dropper yields 10 Drops which is 0.5 ml/cc

T-38-N

ROCK CREEK 'E' DIRECTORY

R-20-W

(Residents - Owners or Renters)

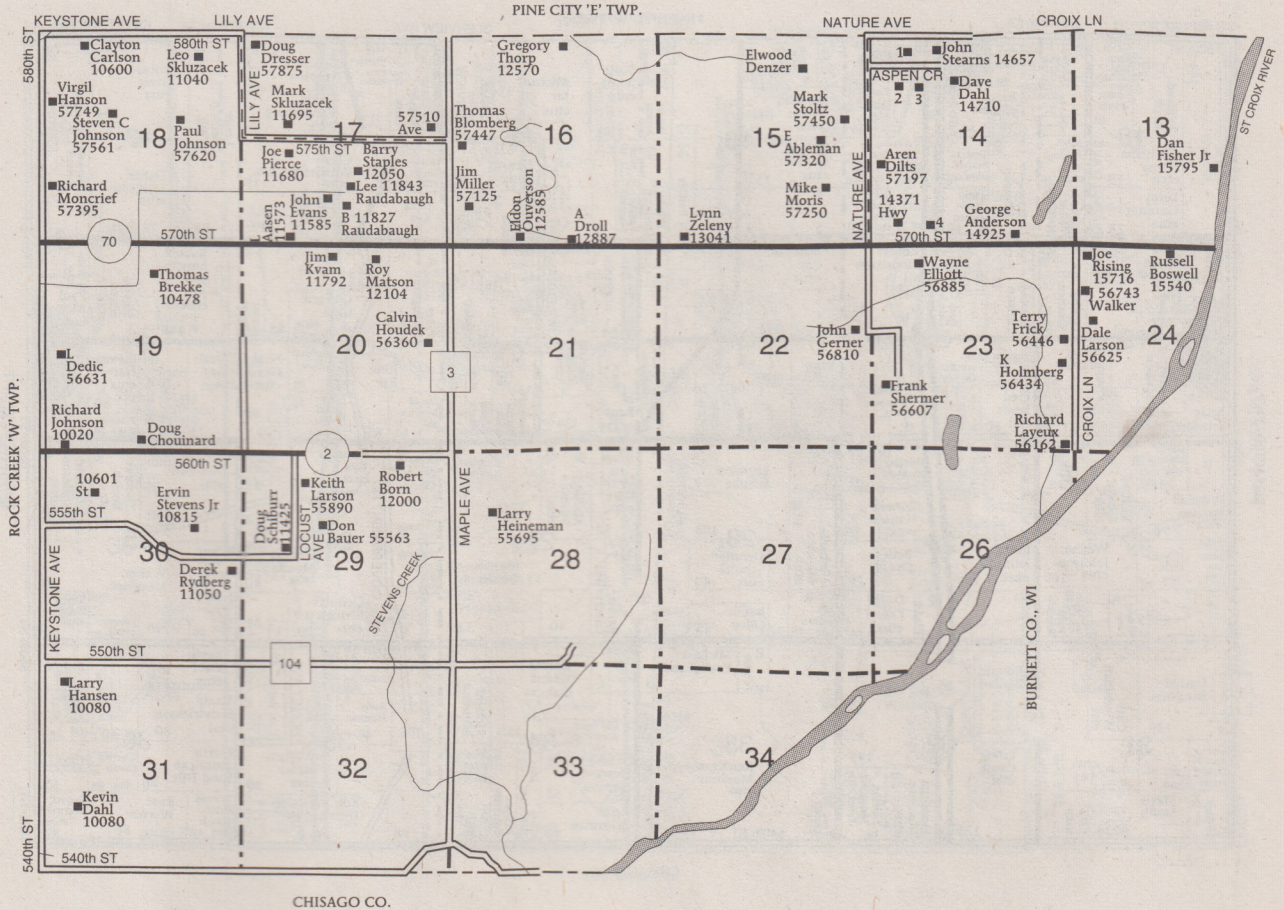

CHISAGO CO.

**ROCK CREEK EAST
TOWNSHIP
SECTION 14**

1 Towle, Thomas 14411

- 2 Cady, Al 14404
- 3 Gustafson, Eric
- 4 Noyes, Robert 14577

1 Tablespoon (T.) = 3 teaspoons (t) = 15ml/cc

1ml/cc = 1/3t • 15ml/cc = 1T

34ml/cc = 1 fl. oz. • 240 ml/cc = 1C

T-38-N

ROCK CREEK 'W' PLAT

R-21-W

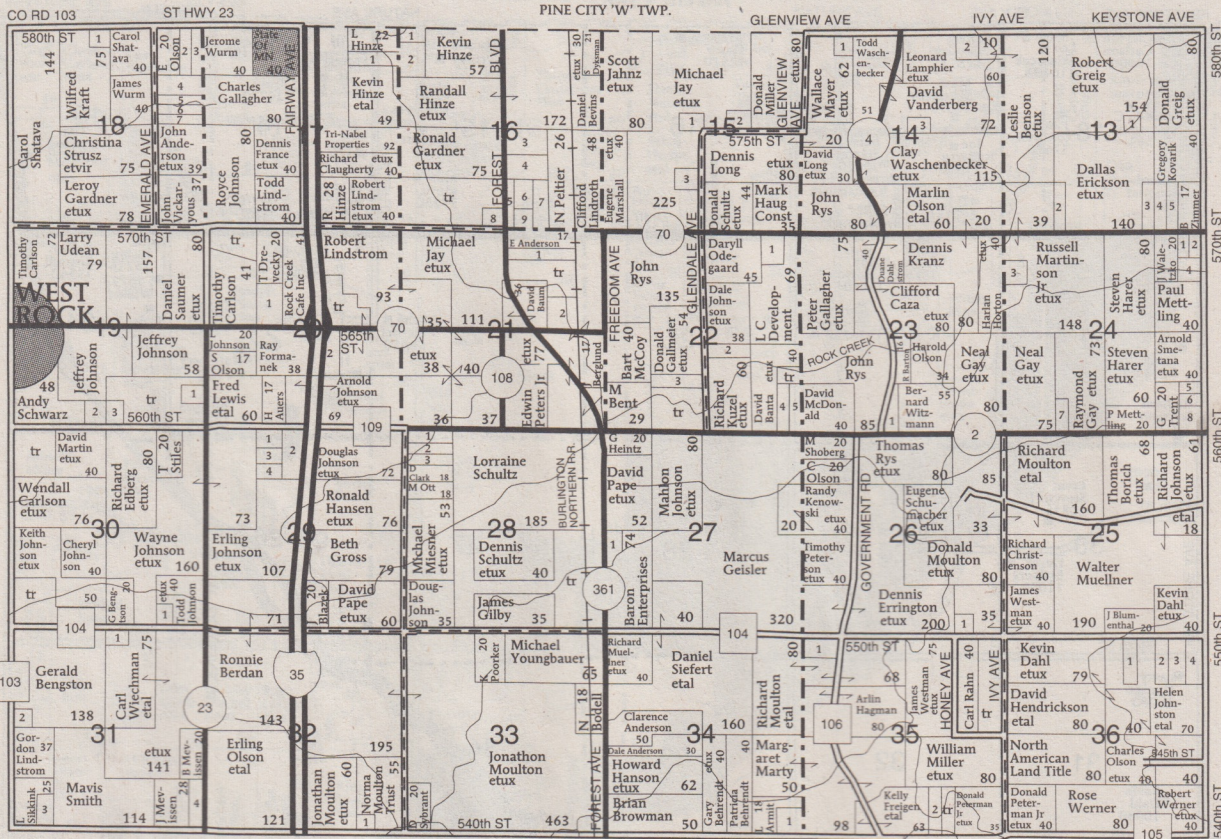

CHICAGO CO.

ROCK CREEK WEST

TOWNSHIP

SECTION 13

1. Pitzen, Thomas
2. Erickson, Jerome
3. Vandervegt, David
4. Buffington, Richard
5. Mortenson, Lance

SECTION 14

1. Gerner, Allen
2. Schulz, Michael
3. Blum, Richard

SECTION 15

1. Community Living Options
2. Acree, Christie

SECTION 16

1. City Of Rock Creek
2. Stoltenberg, Brett
3. Saari, Craig
4. Kline, Donald
5. Winberg, Joseph
6. Fadden, Michael
7. Holly, Matthew

SECTION 17

1. Overby, Robert

SECTION 18

1. Hinze, Timothy
1. Hammer, Juli
2. Rutgers, Roger
3. Blake, Daniel

SECTION 19

1. Stadler, David
2. Macho, Shaune
3. Moore, Kevin

SECTION 20

1. Drevecky, Clay
2. Cemstone Products

SECTION 21

1. Benson, Robert
2. Godding Jr, Allen

SECTION 22

1. Teeman, Ronald
2. Kuzel, Jeffrey

SECTION 23

1. Kartak, David

SECTION 24

1. Pierson, Donald
2. Bohnen, Rita
3. Rosenow, Gregory
4. Tracy, James
5. Proefrock, Sandra
6. McNearney, Jason
7. Pedginski, Thomas
8. Phan, Thuy

SECTION 26

1. Gilberg, Diane

SECTION 27

1. Rike, Russell

SECTION 28

1. Clark, Duane
2. Kopp, John
3. Ramberg, Donald

SECTION 29

1. Wood, Jason
2. Seville, Josef
3. Koestler, Violet
4. Sauter Jr, Donald

SECTION 30

1. Christianson, William
1. Behrendt, Ruth
2. Bengtson, Bonnie
3. Halbert, Lonnie

SECTION 31

1. Mevissen, Gregory

SECTION 32

1. Moulton, Richard

SECTION 34

1. Olson, Gregory

SECTION 35

1. Moulton, David
2. Bowen, Daniel

SECTION 36

1. Gunderson, Mavis
2. Kowalski, Darin
3. Hansen, Cheryl
4. Thompson Jr, James

1 liter = 34 fl. oz. = 1.06 quarts
1 kilogram = 35 oz.
100 ml = 3.4 fluid ounces

T-38-N

ROCK CREEK 'W' DIRECTORY

R-21-W

(Residents - Owners or Renters)

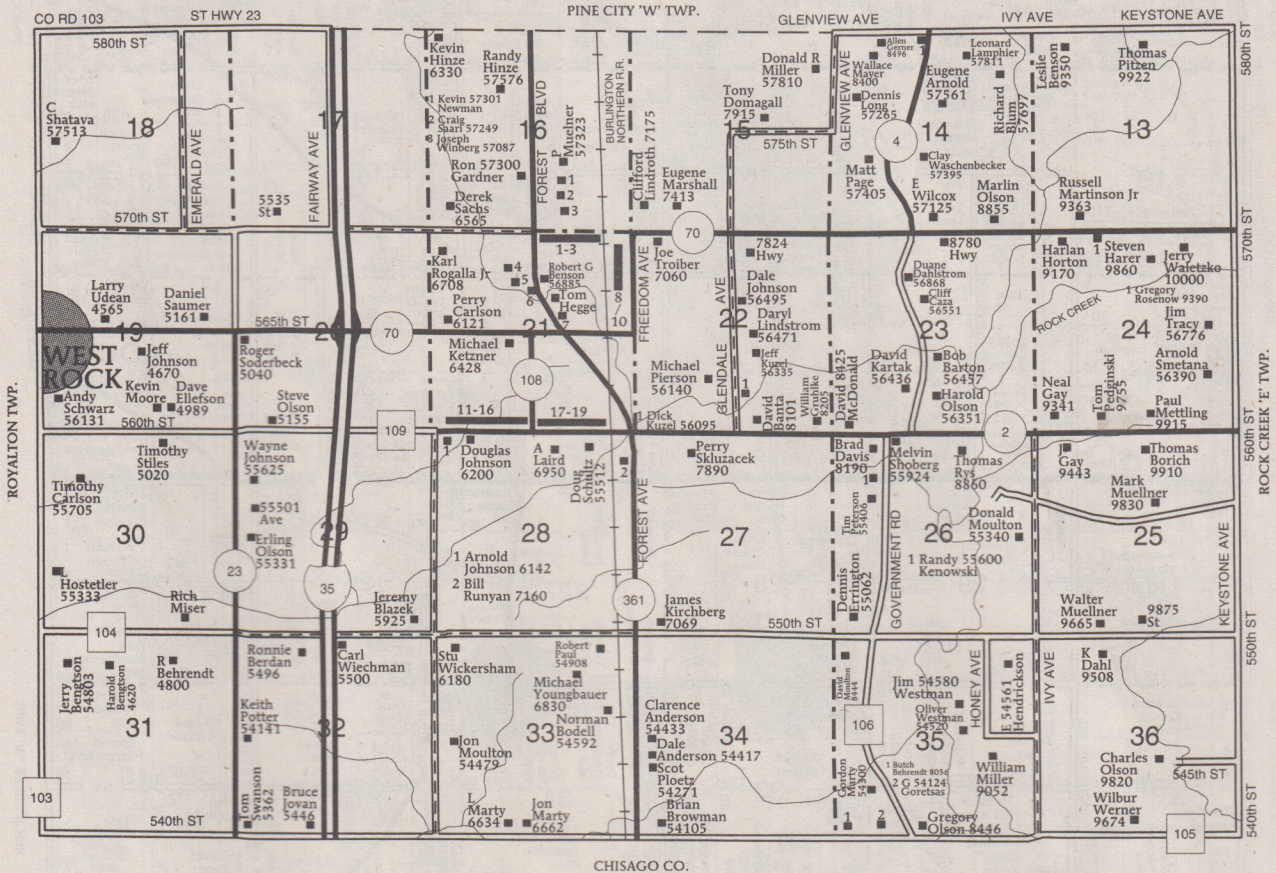

CHISAGO CO.

**ROCK CREEK WEST
 TOWNSHIP
 SECTION 14**
 1 Washchenbecker,
 Todd 8664
SECTION 21

- | | | | |
|-----------------------|-------------------------|---------------------------|--------------------------|
| 1 Anderson, Gene 6872 | 7 56396 | 12 Lindstrom, Robert 6399 | 16 Potter, Marvin 6781 |
| 2 Samson, Roy 56928 | 8 Anderson, Larry 56928 | 13 6701 | 17 Wimmer, Scott 6809 |
| 3 Trent, M 7022 | 9 Burditt, Martin 56800 | 14 350 | 18 Peters Jr, Edwin 6915 |
| 4 Altoff, K 56864 | 10 Warazek, Bill 54105 | 15 Shermer, Edward 6741 | 19 Wiedemann, Tom 7101 |
| 5 Humann, Mark 56800 | 11 Lindstrom, Tom 6489 | | |
| 6 Kerzman, J 56649 | | | |

(Landowners)

POKEGAMA 'W' TWP.

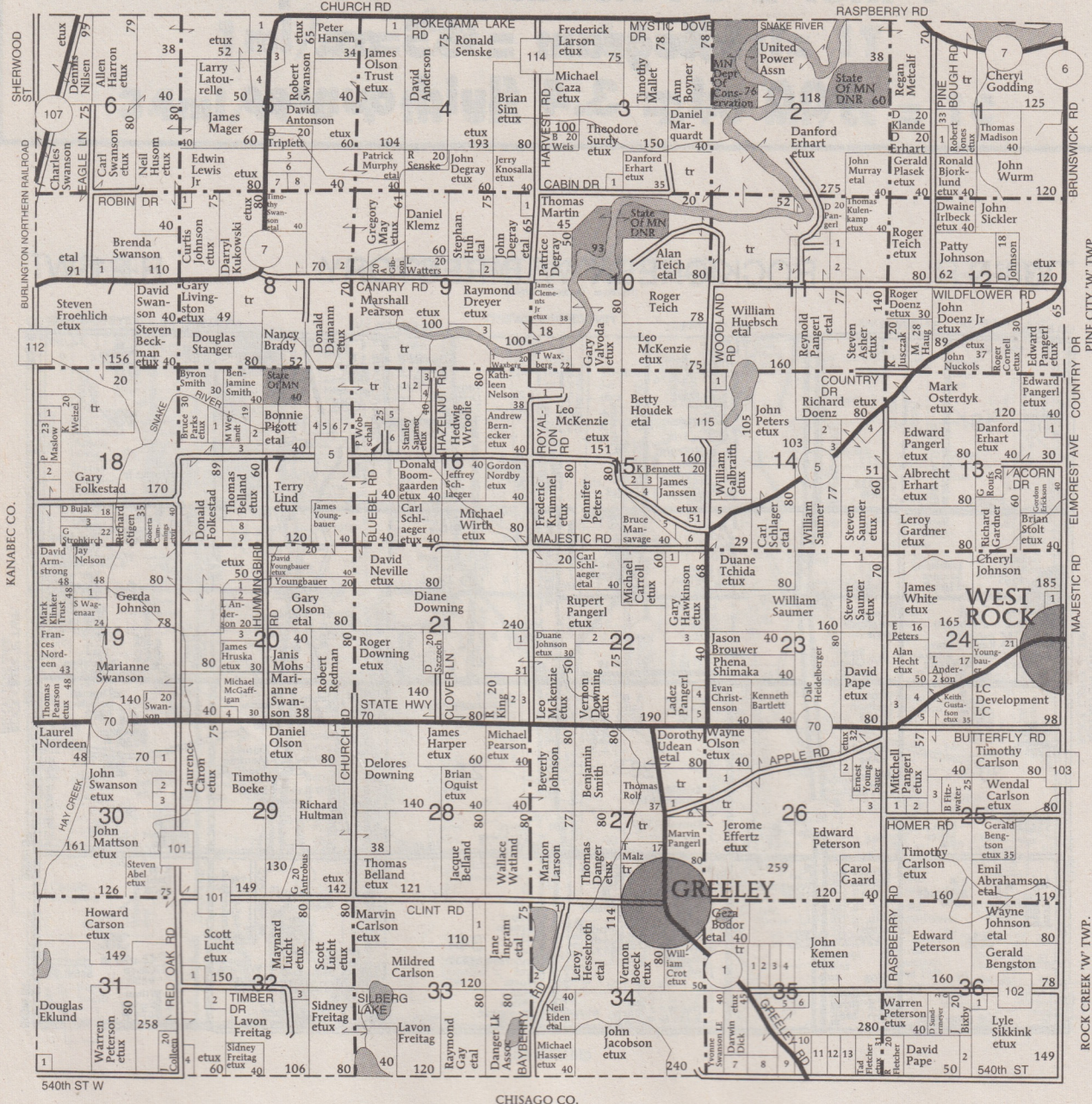

ROYALTON TOWNSHIP

SECTION 1

- 1. Lemay, Chad
- SECTION 3**
- 1. Gutzkow, Bonnie
- SECTION 4**
- 1. Anderson, Kathryn
- SECTION 5**
- 1. Paulson, Everett
- 2. Klemz, Richard
- 3. Swanson, James
- 4. Longtine, Polly
- 5. Taluban, Belinda
- 6. Mallet, Joseph
- 7. Swanson, Timothy
- 8. Mallet, Robert
- SECTION 7**
- 1. Swanson, James
- SECTION 8**
- 1. Lee, Randy
- 2. Lekson, Nathan
- SECTION 9**
- 1. Nelson, Shawn

SECTION 10

- 2. Dincau, Robert
- 3. Bragdon, Shaun
- SECTION 11**
- 1. Lussier, Lona
- 2. Leonhard, David
- 3. Petersen, Alana
- SECTION 12**
- 1. Schuett, Kevin
- SECTION 13**
- 1. Roisum, Scott
- SECTION 14**
- 1. Larsen, Kenneth
- 2. Anderson, Bradley
- 3. Dickey, Richard
- 4. Anderson, Bruce
- 5. Saumer, Joseph
- SECTION 15**
- 1. Tanberg, Gary
- 2. Tanberg, Gary
- 3. Marier, Brian
- 4. Dunbar, Dean
- 5. Pogones, Paul
- 6. Beckstrand, David

SECTION 16

- 1. Jefferson, Jeff
- 2. Bragdon, Shaun
- 3. Winger, Joseph
- 4. Williams, Bert
- 5. Mohr, Charles
- 6. Sullivan, Stacey
- SECTION 17**
- 1. Keocher Construction
- 2. Weyandt, Kenneth
- 3. McCurdy, Carolann
- 4. Nordby, Brian
- 5. Leiffler, Patsy
- 6. Hegge, Dale
- 7. Hart, William
- 8. Belland, Stephen
- 9. Nygaard, Yvonne
- SECTION 18**
- 1. McClure, Douglas
- 2. Gardner, David
- 3. Jensen, Annette
- SECTION 19**
- 1. Thomas, Rocky

SECTION 20

- 1. Pemberton, Becky
- 2. Pemberton, Lorraine
- 3. Hadjjanis, Christopher
- 4. Bourke, Ronda
- SECTION 21**
- 1. McKenzie, John
- 2. Holmberg, Thomas
- 3. Cort, Alyce
- SECTION 22**
- 1. Ekbo, James
- 2. Orvis, Leslie
- 3. Pangerl, Jeffrey
- 4. Waldren, Craig
- 5. Crawford, Rosa
- SECTION 23**
- 1. Saumer, Andrew
- SECTION 24**
- 1. Johnson, Jeffery
- 2. Simonson, Orin
- 3. Heidelberger, Daniel
- 4. Simonson, Orin

SECTION 25

- 5. Hackler, Lloyd
- SECTION 26**
- 1. Stanger, Douglas
- 2. Ruth, Jeffrey
- 3. Mica Group Homes
- SECTION 27**
- 1. Olson, Erling
- 2. Newman, Jamie
- 3. Langevin, James
- SECTION 28**
- 1. Hecht, Terry
- SECTION 29**
- 1. Olson, Kyle
- SECTION 30**
- 1. Eklund, Brian
- 2. Visser, Amanda
- 3. Bombard, Scott
- SECTION 31**
- 1. Eklund, Michael
- SECTION 32**
- 1. Kahlow, Jody
- 2. Horn, Christy
- 3. Dahlman, Nathan

SECTION 33

- 4. Monte, Michael
- SECTION 34**
- 1. Miller, Michelle
- SECTION 35**
- 1. Fautsch, Patricia
- 2. Schmidt, Kelly
- 3. Misukanis, Michael
- 4. Koehnle, Cary
- 5. Olson, Waylon
- 6. Sinell, Jesse
- 7. Dick, Michael
- 8. Hora, Sean
- 9. Grote, Sylvester
- 10. Emilson, Greg
- 11. Baird, Richard
- 12. Torgeson, Rick
- 13. Kiefler, Paul
- SECTION 36**
- 1. Gamache, Joseph
- 2. Kaltenhauser, Paula

(Residents - Owners or Renters)

POKEGAMA 'W' TWP.

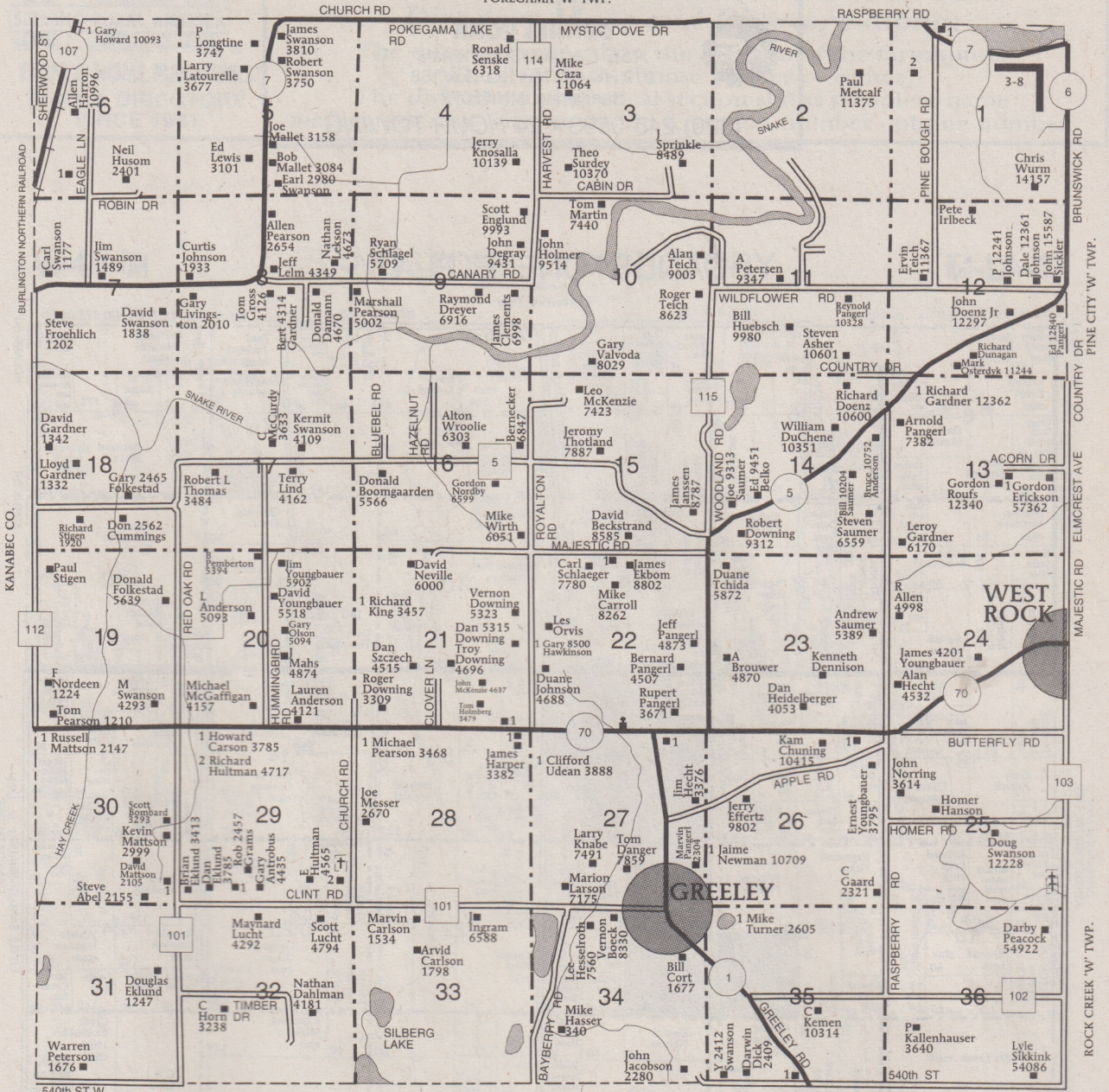

ROYALTON TOWNSHIP SECTION 1

- 1 Ripperton, K 11747
- 2 Bombard, Gerald

11509

- 3 Chapin, Delford 11946
- 4 Godding, C 12294

5 Bombard, Brian 12880

- 6 Holetz, Joseph 15605
- 7 Jahnz, Harley 15427

8 Mill, E 15469