

We Buy Standing Timber - Highest Prices Paid

Carlson
Timber & Land Clearing
320-245-2920

Timber Removal Specialists
Chipper Operation • Modern Equipment
Fast, Clean Work • Stump Grinding • Land Clearing

Hunting Land Available

320-245-2920
320-245-2933 fax
ctimber@scicable.net
53778 Fir Lane, Sandstone, MN

A-1 TITLE, LLC
"Prompt and Efficient"
Real Estate Closings,
Title Insurance, Loan Closings-Refi's

TWO GREAT COMPANIES
UNDER ONE ROOF!!

BJERKE LAW OFFICES, LLC
General Practice Including:
Real Estate
Estate Planning

Attorneys: **Michael L. Bjerke and Heather Wynn**

210 Main Street South, Pine City, MN 55063 Phone: (320) 629-2727 Fax: (320) 629-0009
www.bjerkelaw.com info@bjerkelaw.com

Ron's Classic Construction
General Contractor
Licensed & Insured • MN Lic#20331297

New Homes • Remodeling • Garages • Decks • Pole Buildings
Vinyl Siding • Wood Siding • Roofing • Steel Roofing • Sheet Rocking

Ron Eaton
Cell: (218) 522-1205

References Available 3186 Lake Town Road
Sturgeon Lake, MN 55783

CHRIS' FOOD CENTER
Home of Minnesota's Best Baggers!

Eat Better...Buy More...Spend Less at...

PH: 320-245-2229
Fax: 320-245-2669
Sandstone, MN

RANDY KLAUVU WELL DRILLING

- 5" and 6" wells
- Well & pump repair
- Complete water systems
- Well Sealing

218-372-3484
Sturgeon Lake

United Country
Banning Junction Real Estate, Inc.
9002 Main Street, Sturgeon Lake Office
218-372-3767 218-522-0323

Specializing in Rural Community Residential Homes and Cabins, Farms,
Recreational, Land, Waterfront, and Commercial Properties
Please visit my website at www.amyunitiedcountry.com

Hinckley / Finlayson Ag Centers
Animal Feeds, Pet Supplies, General Hardware, Crystalx

Finlayson 320-233-7372

Hinckley 320-384-6251

Jon Dorau Construction
Cement Construction:
Poured Walls, Block Basements, Slabs, Sidewalks
Driveways, Decorative Kock, Drilled Holes
Over 14 Years Experience

(320) 245-0262 or (320) 630-1231

WOLF CREEK DIRT WORKS

Brush Cutting • Auger • Post Pounding • Clean Up • Backfill • Rubber Tracks • Grappling Bucket
Demolition • Land Clearing • Road Building • Road Building • Water Lines • Dump Truck • Backhoe Dozer

Klint Wylie
(218) 658-9653 Home & Fax
(877) 497-9653 Toll Free

Doug Larson
Toll Free (877) 380-0774

BURNETT DAIRY CO-OP
Farmer Owned Since 1896
Ag, Fuel & Hardware 715-689-2467

Cheese Store
715-689-2748
Cheese • Gifts
Local Products



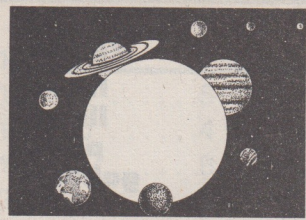

EARTH FACTS

FACT: EARTH IS THE ONLY PLANET IN THE SOLAR SYSTEM NOT TO BE NAMED AFTER A MYTHICAL GOD.

T-39-N

CHENGWATANA 'E' PLAT

R-19-20-W

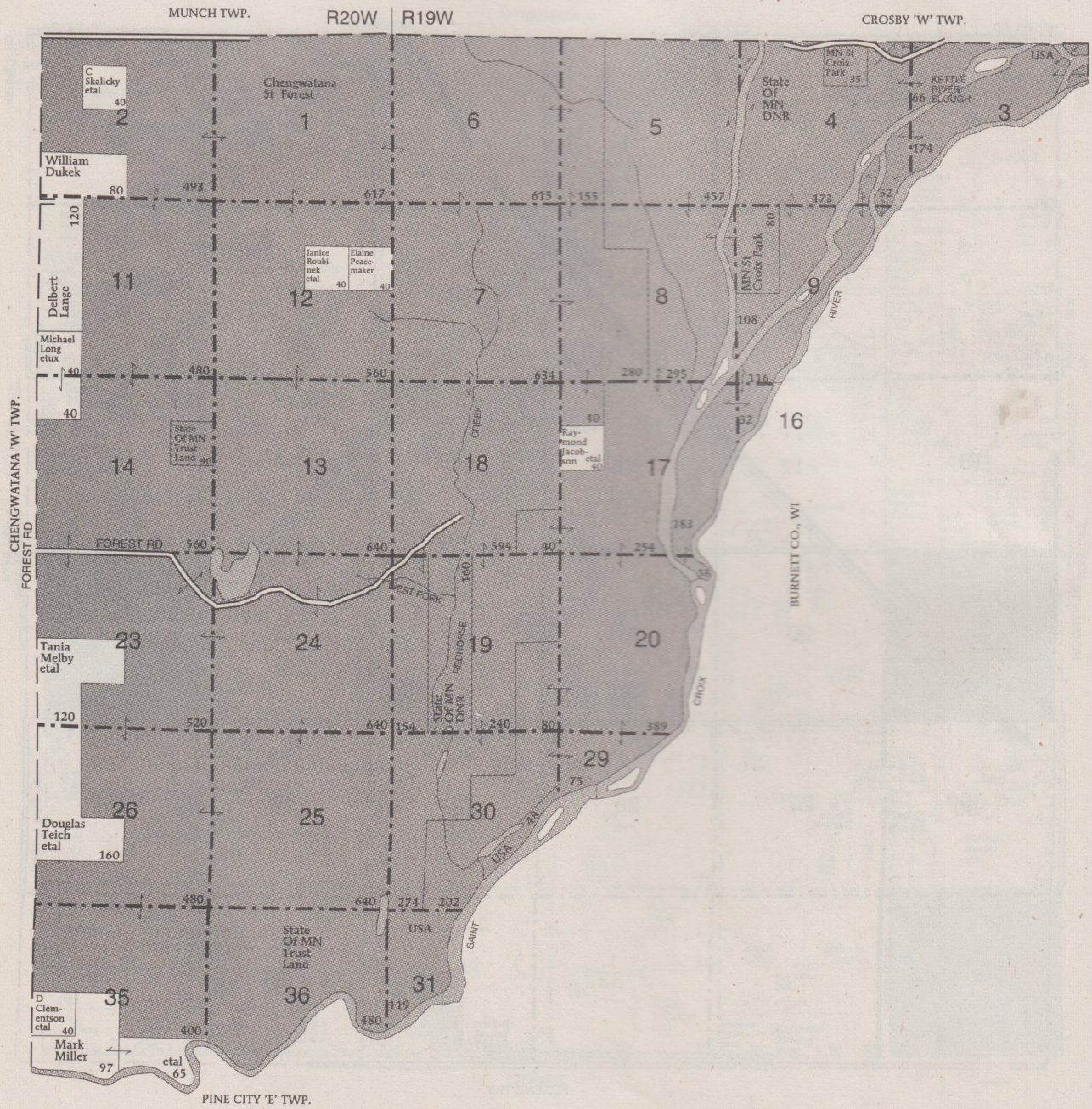



Who Wants Yesterday's News?
 Don't forget to bundle up your newspapers
 weekly for easy recycling!

T-38-39-N

PINE CITY 'E' PLAT

R-19-20-W

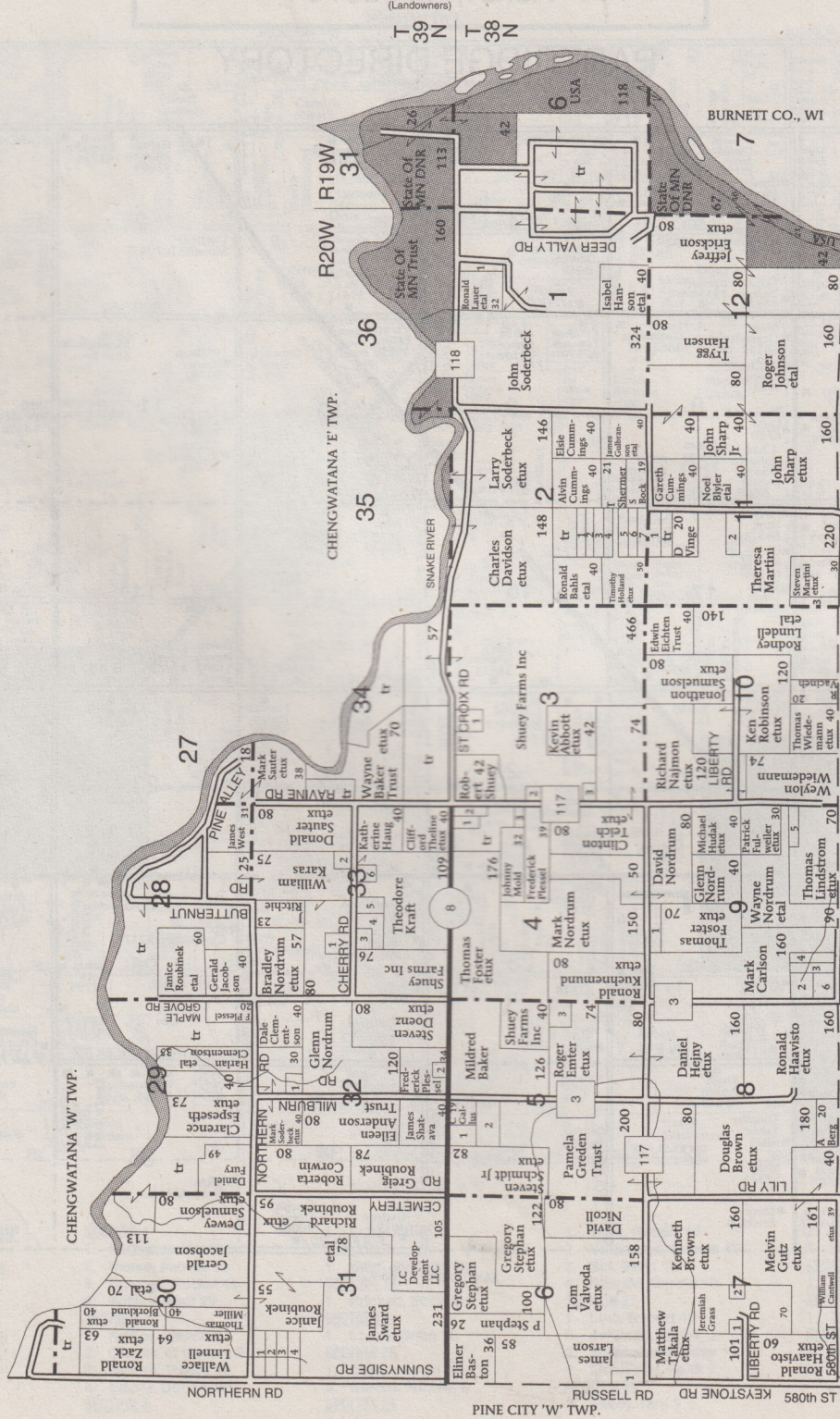

- SECTION 33**
- Coleman, Russell 9
 - Anglo, Robert 5
 - Gottschalk, Christopher 10
 - Brown, Bradley 11
 - Lindblom, Thomas 9
 - Thoenke, Richard 5
- SECTION 31W**
- Johnson, Todd 9
 - Bombard, Jeffrey 8
 - Wiener, Robert 8
 - Bombard, Craig 8
- SECTION 32**
- Wiedemann, James 10
 - Engh, John 5
- SECTION 10**
- Saenz, Noe 10
 - Dorion, Steven 10
 - Alm, Nate 10
 - Spease, Sonya 10
- SECTION 11**
- Curry, John 10
 - Marin, Thomas 10
 - Freeman, Amy 10
- SECTION 6W**
- Larson, Christopher 9
- SECTION 7W**
- Weich, Joe 5
 - Weich, Robin 5
- SECTION 9**
- Hejng, Michael 10
 - Selander, David 10
- SECTION 4**
- Franta, Marcus 10
 - Johnson, Lance 10
 - Scott, Donald 8
- SECTION 5**
- Broz, John 12
 - McClay, Robin 12
 - Robillard, Richard 6
- SECTION 10**
- Duncan, Stephen 10
 - Storlie Jr, Lowell 15
 - Cameron, Curtis 8
 - Cameron, Alvin 8
- SECTION 3**
- Crane, Joseph 5
 - Felt, Ronald 5
 - Stumme, Alve 10
- SECTION 1**
- Pickett, Darlene 10
- SECTION 2**
- Bigalke, Gary 10
 - Bahis, Ronald 10
 - Henrikson, Gary 10

- SECTION 1**
1. Pickett, Darlene 10
SECTION 2
1. Bigalke, Gary 10
2. Bahis, Ronald 10
3. Henrikson, Gary 10
- SECTION 3**
1. Crane, Joseph 5
2. Felt, Ronald 5
3. Stumme, Alve 10
- SECTION 4**
1. Broz, John 12
2. McClay, Robin 12
3. Robillard, Richard 6
- SECTION 5**
1. Johnson, Lance 10
2. Scott, Donald 8
- SECTION 6**
1. Welch, Joe 5
2. Welch, Robin 5
- SECTION 7**
1. Hejng, Michael 10
2. Selander, David 10
- SECTION 8**
1. Cameron, Alvin 8
- SECTION 9**
1. Curry, John 10
2. Martin, Thomas 10
3. Freeman, Amy 10
- SECTION 10**
1. Curry, John 10
2. Martin, Thomas 10
3. Freeman, Amy 10
- SECTION 11**
1. Curry, John 10
2. Martin, Thomas 10
3. Freeman, Amy 10
- SECTION 12**
1. Curry, John 10
2. Martin, Thomas 10
3. Freeman, Amy 10
- SECTION 13**
1. Curry, John 10
2. Martin, Thomas 10
3. Freeman, Amy 10
- SECTION 14**
1. Curry, John 10
2. Martin, Thomas 10
3. Freeman, Amy 10
- SECTION 15**
1. Curry, John 10
2. Martin, Thomas 10
3. Freeman, Amy 10
- SECTION 16**
1. Curry, John 10
2. Martin, Thomas 10
3. Freeman, Amy 10
- SECTION 17**
1. Curry, John 10
2. Martin, Thomas 10
3. Freeman, Amy 10
- SECTION 18**
1. Curry, John 10
2. Martin, Thomas 10
3. Freeman, Amy 10
- SECTION 19**
1. Curry, John 10
2. Martin, Thomas 10
3. Freeman, Amy 10
- SECTION 20**
1. Curry, John 10
2. Martin, Thomas 10
3. Freeman, Amy 10
- SECTION 21**
1. Curry, John 10
2. Martin, Thomas 10
3. Freeman, Amy 10
- SECTION 22**
1. Curry, John 10
2. Martin, Thomas 10
3. Freeman, Amy 10
- SECTION 23**
1. Curry, John 10
2. Martin, Thomas 10
3. Freeman, Amy 10
- SECTION 24**
1. Curry, John 10
2. Martin, Thomas 10
3. Freeman, Amy 10
- SECTION 25**
1. Curry, John 10
2. Martin, Thomas 10
3. Freeman, Amy 10
- SECTION 26**
1. Curry, John 10
2. Martin, Thomas 10
3. Freeman, Amy 10
- SECTION 27**
1. Curry, John 10
2. Martin, Thomas 10
3. Freeman, Amy 10
- SECTION 28**
1. Curry, John 10
2. Martin, Thomas 10
3. Freeman, Amy 10
- SECTION 29**
1. Curry, John 10
2. Martin, Thomas 10
3. Freeman, Amy 10
- SECTION 30**
1. Curry, John 10
2. Martin, Thomas 10
3. Freeman, Amy 10
- SECTION 31**
1. Curry, John 10
2. Martin, Thomas 10
3. Freeman, Amy 10
- SECTION 32**
1. Curry, John 10
2. Martin, Thomas 10
3. Freeman, Amy 10
- SECTION 33**
1. Curry, John 10
2. Martin, Thomas 10
3. Freeman, Amy 10
- SECTION 34**
1. Curry, John 10
2. Martin, Thomas 10
3. Freeman, Amy 10
- SECTION 35**
1. Curry, John 10
2. Martin, Thomas 10
3. Freeman, Amy 10
- SECTION 36**
1. Curry, John 10
2. Martin, Thomas 10
3. Freeman, Amy 10
- SECTION 37**
1. Curry, John 10
2. Martin, Thomas 10
3. Freeman, Amy 10
- SECTION 38**
1. Curry, John 10
2. Martin, Thomas 10
3. Freeman, Amy 10
- SECTION 39**
1. Curry, John 10
2. Martin, Thomas 10
3. Freeman, Amy 10

- SECTION 40**
1. Curry, John 10
2. Martin, Thomas 10
3. Freeman, Amy 10
- SECTION 41**
1. Curry, John 10
2. Martin, Thomas 10
3. Freeman, Amy 10
- SECTION 42**
1. Curry, John 10
2. Martin, Thomas 10
3. Freeman, Amy 10
- SECTION 43**
1. Curry, John 10
2. Martin, Thomas 10
3. Freeman, Amy 10
- SECTION 44**
1. Curry, John 10
2. Martin, Thomas 10
3. Freeman, Amy 10
- SECTION 45**
1. Curry, John 10
2. Martin, Thomas 10
3. Freeman, Amy 10
- SECTION 46**
1. Curry, John 10
2. Martin, Thomas 10
3. Freeman, Amy 10
- SECTION 47**
1. Curry, John 10
2. Martin, Thomas 10
3. Freeman, Amy 10
- SECTION 48**
1. Curry, John 10
2. Martin, Thomas 10
3. Freeman, Amy 10
- SECTION 49**
1. Curry, John 10
2. Martin, Thomas 10
3. Freeman, Amy 10
- SECTION 50**
1. Curry, John 10
2. Martin, Thomas 10
3. Freeman, Amy 10

EARTH FACTS

Earth is the only planet in the Solar System known to be geologically active, with Earthquakes and volcanoes forming the landscape, replenishing carbon dioxide into the atmosphere and erasing impact craters from meteors.

(Residents - Owners or Renters)

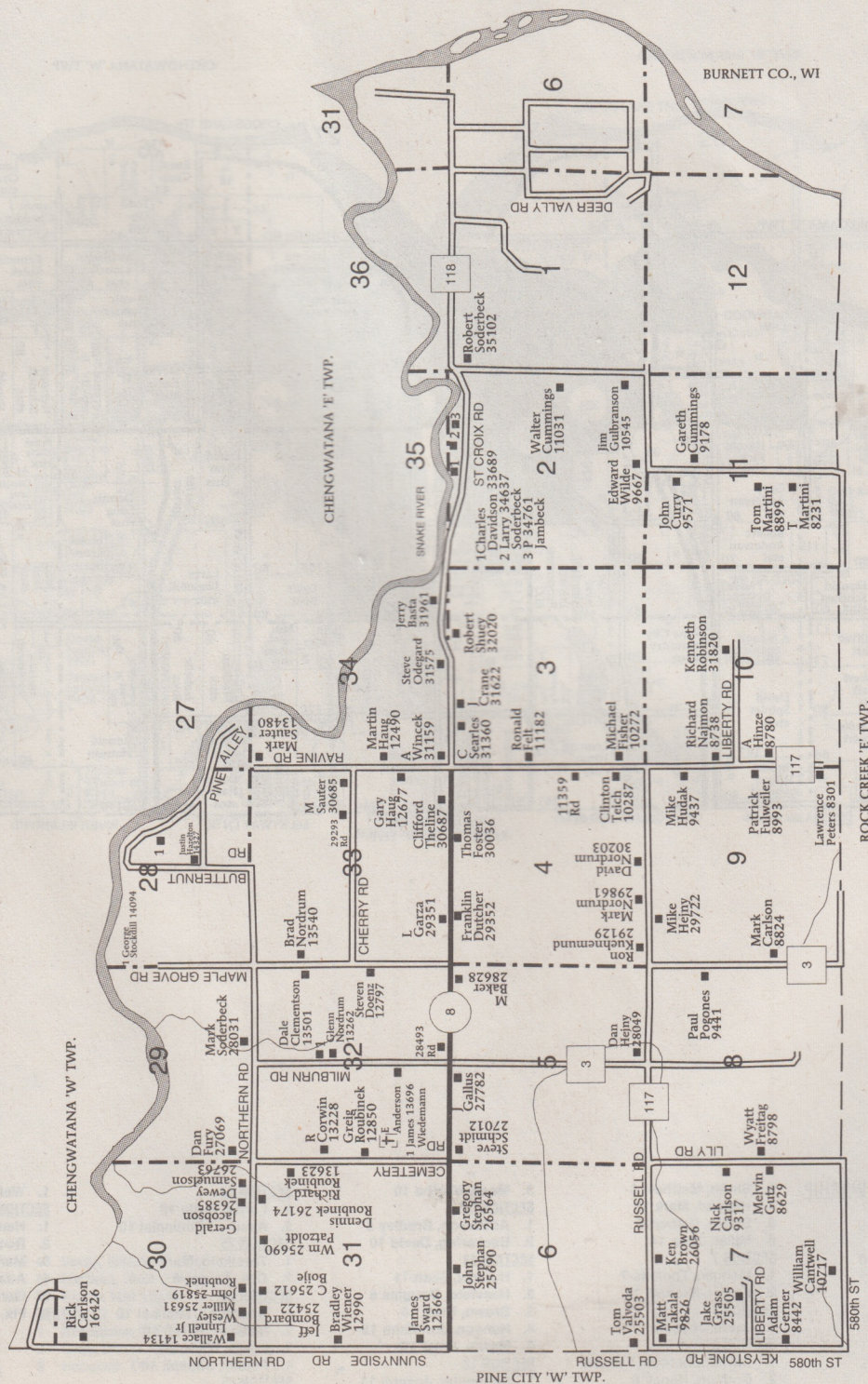

Your Ad Could Be Here

in the Next Plat and Directory Publication.

Contact Farm & Home Publishers 1-800-685-7432 • Fax 641-444-5150

E-Mail info@farmandhomepublishers.com
to get your business added to the next year's publication

T-38-39-N

PINE CITY 'W' PLAT
(Landowners)

R-21-W

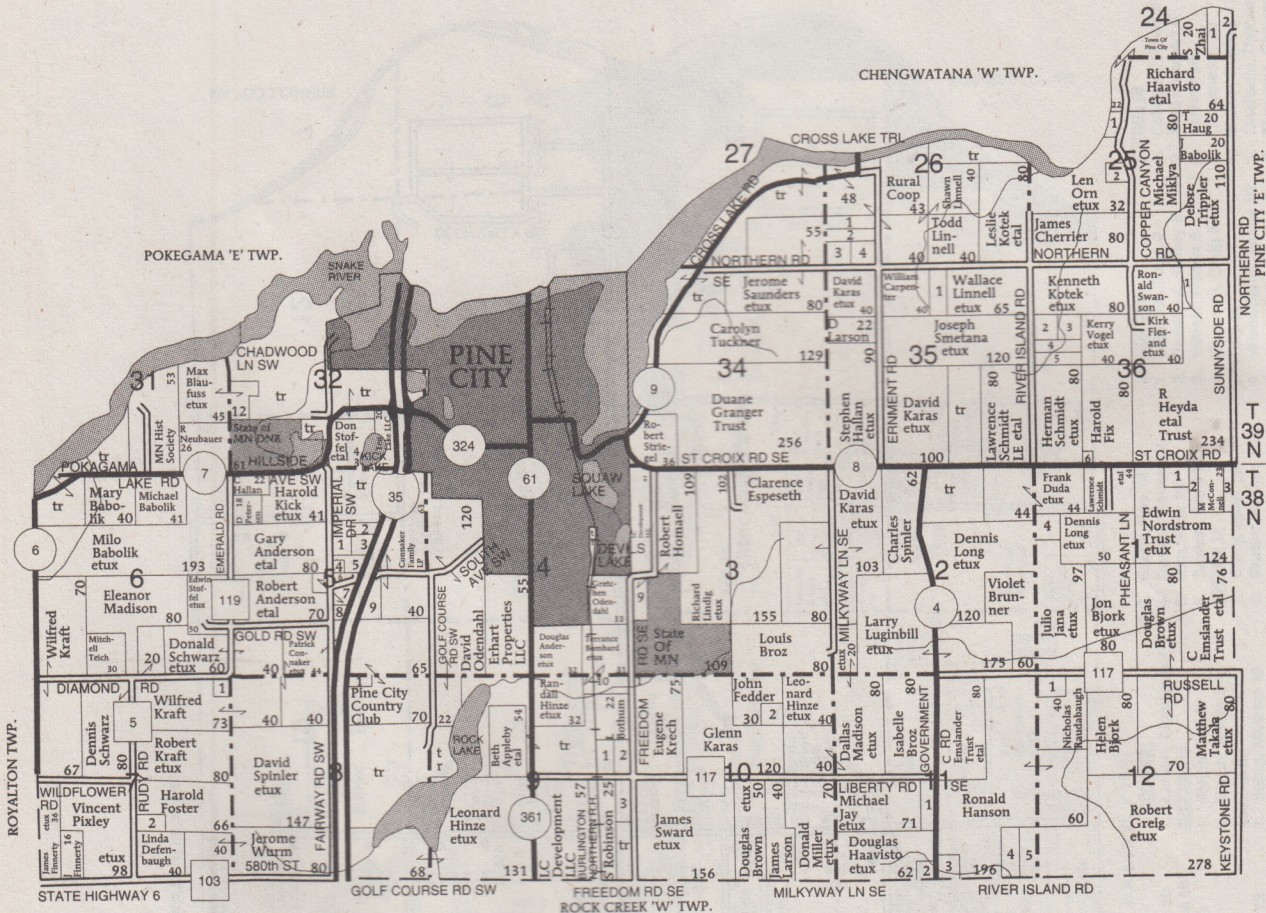

PINE CITY WEST TOWNSHIP

SECTION 1

1. Shataua, Dennis 10
2. Shataua, Keith 10
3. Kaestner, Walter 10
4. Kent, Carl 10

SECTION 5

1. Stoffel, Donald 15
2. Haug, Mark 7
3. Alter, Eugene 12
4. Stratton, Timothy 5
5. Korf, Henry 14

6. Smith, Matthew 6
7. Hatfield, Mark 10
8. Steele, Dalbert 5
9. Miller, John 14

SECTION 7

1. Mangan, Thomas 7
2. Foster, Michael 14

SECTION 8

1. Jeste, Joyce 8

SECTION 9

1. Christopherson, Floyd 8
2. Bothum, Nancy 8

3. Mead, Martha 10

SECTION 10

1. Anderson, Bradley 5
2. Beckering, David 10

SECTION 11

1. Hudlow, Sean 11
2. Haavisto, Douglas 8
3. Brown, Brett 10
4. Hanson, Jonathan 15
5. Morris, Heidi 15

SECTION 12

1. Schneider, Joseph 11

SECTION 24

1. Lewis, Wade 10
2. Assured Financial 10

SECTION 25

1. Threlkeld, Mark 8
2. Orn, Anissa 8

SECTION 26

1. Anderson, Michael 10
2. Meehan, Sarah 10
3. Lewis, Wade 10
4. Plasek, Joseph 10

SECTION 35

1. Weiner, Leslie 15

SECTION 36

1. Hanzalik, Steven 7
2. Rootkie, Matthew 10
3. Martin, Michael 10
4. Adams, Timothy 9
5. Gerold, Dennis 9
6. Fix, Joseph 5

-5150

DALE'S HEATING & APPLIANCE Sales & Installation

815 Main Street South
Pine City, Minnesota 55063

Boilers • Furnaces • Gas Fireplaces • Water Heaters
Heat Pumps • Air Conditioning • Air Exchangers
Wood Furnaces • 30 years sales



HOME COMFORT SYSTEMS
Innovation never felt so good.™
Lennox energy-saving products
for the energy-saving age.
"Independent LENNOX Dealer"



(320) 629-2597

(320) 629-3531

1-W

T-38-39-N

PINE CITY 'W' DIRECTORY

(Residents - Owners or Renters)

R-21-W

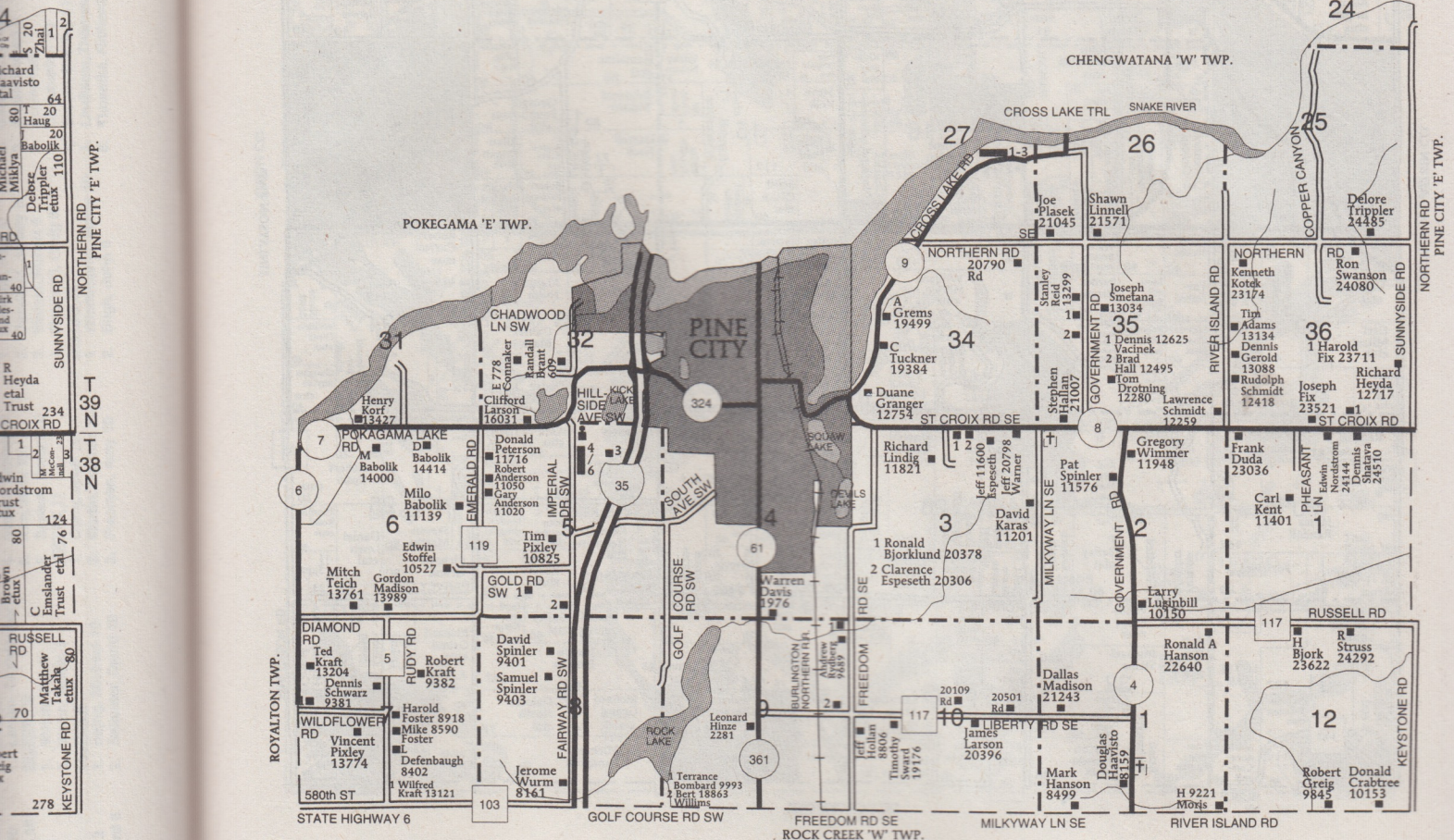

Leslie 15
Steven 7
Matthew 12
Michael 10
Timothy 9
Dennis 9
aph 5

**PINE CITY WEST
TOWNSHIP
SECTION 5**

- 1 Schwarz, Donald 15336
- 2 Connaker, Pat 10101
- 3 Altier, Eugene 11568

- 4 Vetse, Melvin 11488
 - 5 Hatfield, Mark 11420
 - 6 Smith, Mat 16287
- SECTION 27**
- 1 Bradshaw, C 21036
 - 2 Gray, David 15253
 - 3 Hancock, Dan 21156

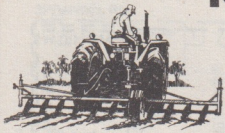

MENTION YOUR FARM & HOME PLAT & DIRECTORY

The Many Businesses and Professional Firms Who Through Their Advertising Have Made The Plat & Directory Possible For You...When Buying Mention Your "FARM & HOME PLAT & DIRECTORY" To Them.

T-39-N

POKEGAMA 'E' PLAT

(Landowners)

R-21-W

T-39

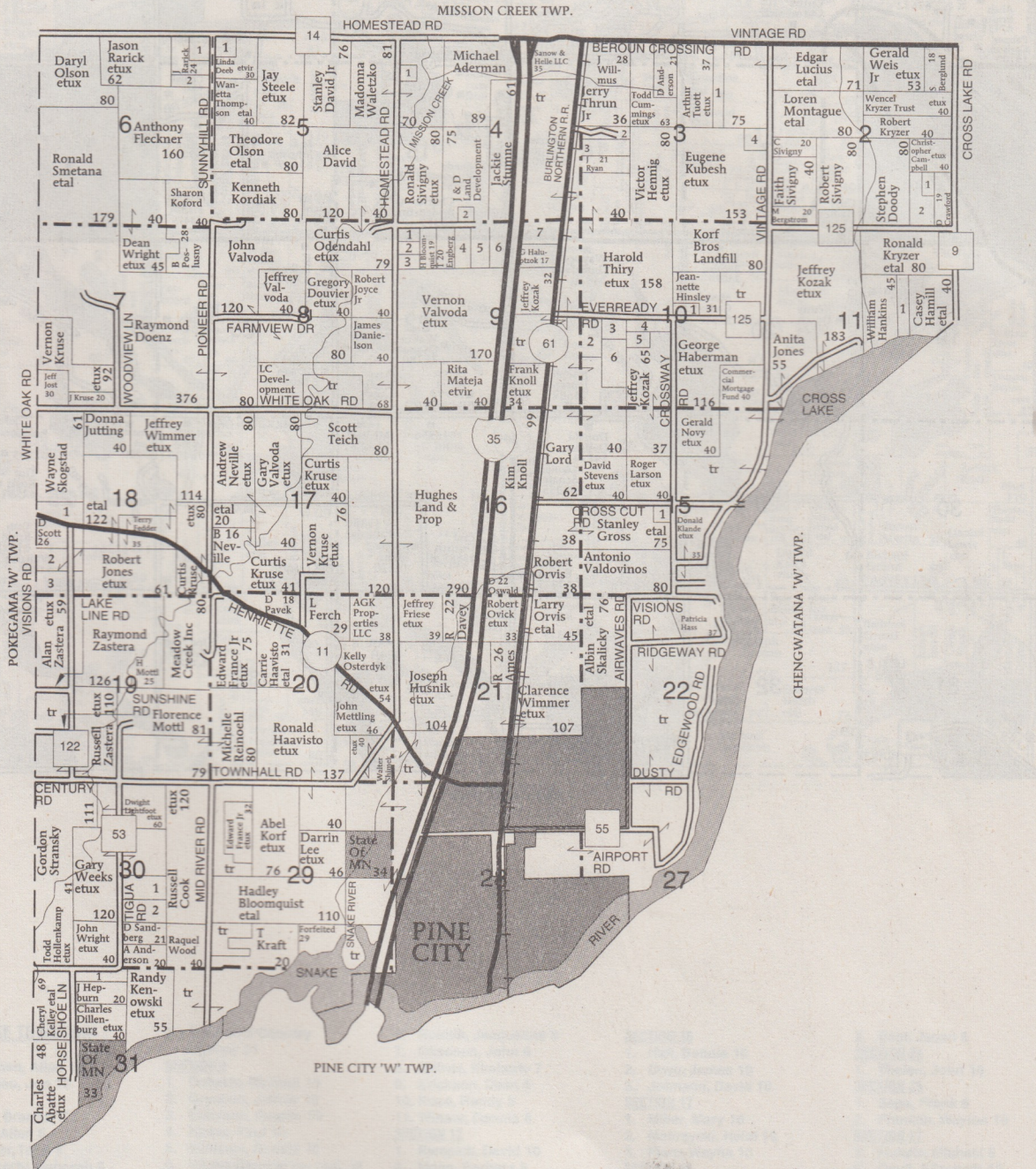

POKEGAMA EAST TOWNSHIP SECTION 2

1. Bradshaw, Mark 8
 2. LC Development LC 17
- ### SECTION 3
1. Skaliky, Jeffrey 14
 2. Root, Jo 10
 3. Hahn, Rustin 9

SECTION 4

1. Bitton, Kevin 10
 2. Elling, Matthew 5
- ### SECTION 5
1. Toman, Robert 10
- ### SECTION 6
1. Hanson, Dennis 6
 2. Mead, John 11
- ### SECTION 9
4. Kubesh, Curtis 7

SECTION 10

1. McDaniel, Andrew 10
 2. Hunter, Brandon 5
 3. Back, Dale 5
 4. Olsen, George 9
 5. Dunkley, Emmaline 7
 6. Simon, James 9
 7. Jones, Robert 15
- ### SECTION 18
1. Smith, Roxanne 5
 2. Magaard, Omar 6

SECTION 19

3. Kolling, Christian 7
 4. Reiland Investments LLC 10
 5. Peterson, Andrew 5
 6. Rude, Morrell 13
- ### SECTION 11
1. Tjernlund, Robert 15
- ### SECTION 15
1. Gross, Rodney 5
- ### SECTION 18

SECTION 11

1. Friedrichs, N 11
 2. Wiener, Lee 14
 3. Wurm, Alan 7
- ### SECTION 30
1. BDI Marine Serv Ltd 20
- ### SECTION 14
2. Isaacs, Nancy 14
- ### SECTION 31
1. Herrick, David 10

POKEGAMA TOWNSHIP SECTION 9

1. Brown, De
2. Anderson
3. Stockdill,
4. Bever, K 1
5. Johnson,
6. Olsen, J 1



Lakes Region EMS Your Community Emergency Medical Professionals

Lakes Region EMS provides Advanced Life Support ambulance service from bases in Rush City, North Branch and Chisago City.

We provide the following services:

- 911 Emergency Response
- Hospital Interfacility Transportation

We also offer a complete range of CPR, First Aid and Safety courses for both the public and professional rescuers in the Lakes Region.

911 Emergency 651-277-4911 Operations, Billing, Education Dept.

39840 Grand Ave., North Branch 55056

www.lrems.com

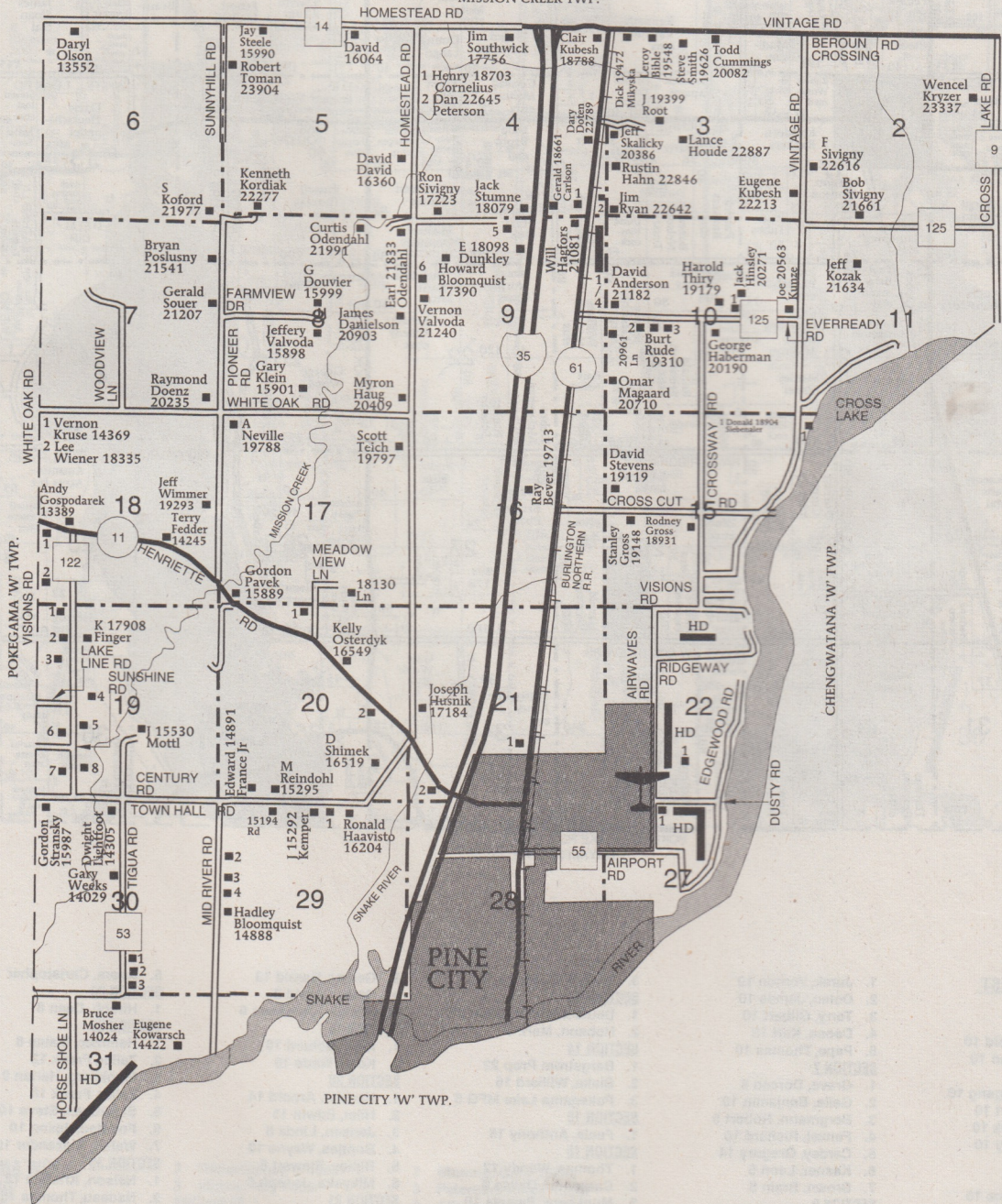

POKEGAMA EAST TOWNSHIP

SECTION 9

- 1 Brown, Dennis 21443
- 2 Anderson, Sheldon 21205
- 3 Stockdill, Myles 21197
- 4 Bever, K 18965
- 5 Johnson, G
- 6 Olsen, J 17486

SECTION 10

- 7 Back, D 21560
 - 1 Hinsley, J 20177
 - 2 Kolling, Christian 19244
 - 3 Peterson, Andrew 19536
- ##### SECTION 19
- 1 Wurm, Alan 18059
 - 2 Zastera, Alan 17951
 - 3 Christensen, B 17687

SECTION 21

- 4 Lere, Fred 17668
 - 5 Criley, Don
 - 6 Zastera, Jason 17318
 - 7 Nelson, D 16361
 - 8 Zastera, Russell 16162
- ##### SECTION 20
- 1 Kruse, Curtis 17951
 - 2 Mettling, John 16730

SECTION 22

- 1 Artymiuk, Stanley 16919
 - 2 Peterson, Ronald 16095
- ##### SECTION 27
- 1 Knutson, Roger 19887
- ##### SECTION 29
- 1 Gray, Kenneth 19694

SECTION 30

- 2 Samuelson, Bradley 15872
 - 3 Korf, Ted 15546
 - 4 Korf, S 15200
- ##### SECTION 31
- 1 Isaacs, N 13664
 - 2 Sandberg, D 13484
 - 3 Anderson, Anthony 13438

(Landowners)

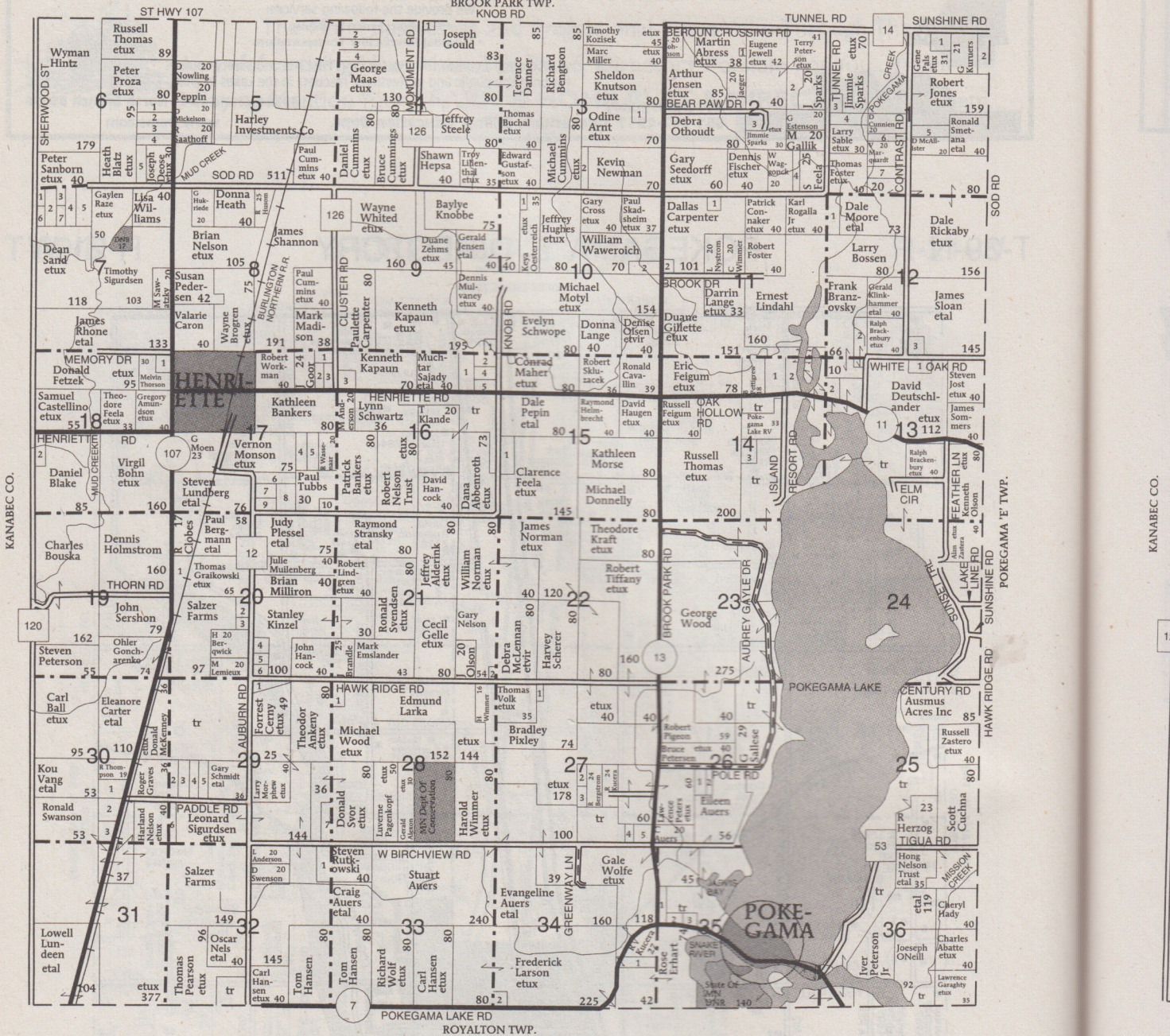

POKEGAMA WEST TOWNSHIP

SECTION 1

- Hansen, Harold 10
- Marfield, Dean 10
- Lahti, Jeff 9
- Rothén, Wolfgang 10
- Boelt, Robert 10
- Ladwig, Frank 10
- Carlson, Gary 10

SECTION 2

- Bank One 5
- Gusk, Terrance 15
- Leseman, Scott 11
- Osterdyk, Dan 10

SECTION 3

- Leverly, Anthony 10
- Lombard, Kenneth 5

SECTION 4

- Reed, Paul 5
- Moriarty, Martin 10
- Zahour, Alonzo 10
- Kroona, Karen 13

SECTION 6

SECTION 10

- Jurek, Vernon 10
- Dolan, James 10
- Terry, Gilbert 10
- Deose, Kari 10
- Pape, Thomas 10

SECTION 7

- Grave, Doreen 5
- Gelle, Benjamin 10
- Bergmann, Robert 5
- Fenzel, Richard 10
- Cardey, Gregory 14
- Kasper, Leon 5
- Brown, Brain 5

SECTION 9

- Kapaun, Norman 5

SECTION 10

- Freitag, Wyatt 5
- Anderson, James 10

SECTION 11

- Kirch, Tony 7
- Carr, Dwayne 6

SECTION 12

- McDonald, Alan 7
- Foster, Thomas 14

SECTION 13

- Musolf, Clarence 10

SECTION 14

- Deutschlander, Brian 15
- Hobson, Mark 5

SECTION 15

- Bergstrom Prop 22
- Blake, Williard 15
- Pokégama Lake MFG 5

SECTION 16

- Feela, Anthony 15
- Thomas, Wendy 12
- Carpenter, Dallas 9
- Munkberg, Pamela 10
- Lindstrom, Susan 9
- Carpenter, Myron 9

SECTION 17

- Saathoff, Rae 6
- Rademacher, Robert 5
- Hamilton, Norris 6
- Tseng, Carl 10
- Nordby, Gordon 10
- Schroeder, Theodore 13
- Roeder, Daniel 8

SECTION 18

- Gerber, Darold 13
- Gelle, Gerald 8
- Hackler, Jonathan 6

SECTION 19

- Kon, Richard 10
- Koch, Wade 15

SECTION 20

- Hackler, Arnold 14
- Hiler, Edwin 13
- Jensen, Linda 8
- Bontjes, Wayne 10
- Ripley, Stewart 5
- Mikyska, Joseph 5

SECTION 21

- Zastera, Leslie 10
- Honer, Dale 5

SECTION 26

- Willert, Daryl 10
- Decker, Gary 6

SECTION 27

- Orand, Danny 5
- Patzoldt, Dennis 5
- Auers, David 12
- ODonovan, Travis 5

SECTION 28

- Auers, Christopher 10

SECTION 29

- Hirsch, Dean 8
- Hemmer, Blaine 6
- Zallar, Frank 12
- Munkberg, Harlan 9
- Zallar, Frank 10
- Sigurdson, Steve 10
- Fodstad, Jason 10
- Walsh, Alexander 10

SECTION 30

- Nelson, Kristine 12
- Nadeau, Thomas 15
- Schroeder, Cordell 15

SECTION 32

- Peppin, James 10

SECTION 34

- Stache, Donald 6
- Wallace, June 5

SECTION 35

- Odendahl, Clifford 14
- Hanson, Stephanie 5
- Dickey, Dale 5

POKEGAMA TOWNSHIP

SECTION 13

- Foster, T
- Armstrong
- Olson, D

SECTION 16

- Kapaun,
- Petersen
- Schumar

SECTION 17

- Goor, J

(Residents - Owners or Renters)

POKEGAMA WEST

TOWNSHIP

SECTION 13

- 1 Foster, Tommy 19895
- 2 Armstrong, Patrick 11260
- 3 Olson, Dale 11455

SECTION 16

- 1 Kapaun, Allen 19802
- 2 Petersen, Ricky 19319
- 3 Schumann, Jim 18813

SECTION 17

- 1 Goor, J 4347

- 2 Rademacher, S 4565
- 3 Morris, Roy 4893

SECTION 29

- 1 Munkberg, Harlan 3169
- 2 Zallar, Frank 3273
- 3 Sigurdson, Steve 3389
- 4 Schmidt, Gary 14559

SECTION 35

- 1 Auers, E 13408
- 2 ODendahl, Clifford 13484

SECTION 36

- 1 Crocker, M 12760

- 2 Stumne, Gary 12880
- 3 Peterson, Amos 12987
- 4 Alleman, Chad 13002
- 5 Wierschem, Scott 13183
- 6 Finstad, Torger 13203
- 7 Boeltl, Bob 13225
- 8 Moeller, Steve 13257
- 9 Petersen, B 13283
- 10 Zak, Tim
- 11 Peterson, Bert 11771
- 12 Johnson, Ken 13900

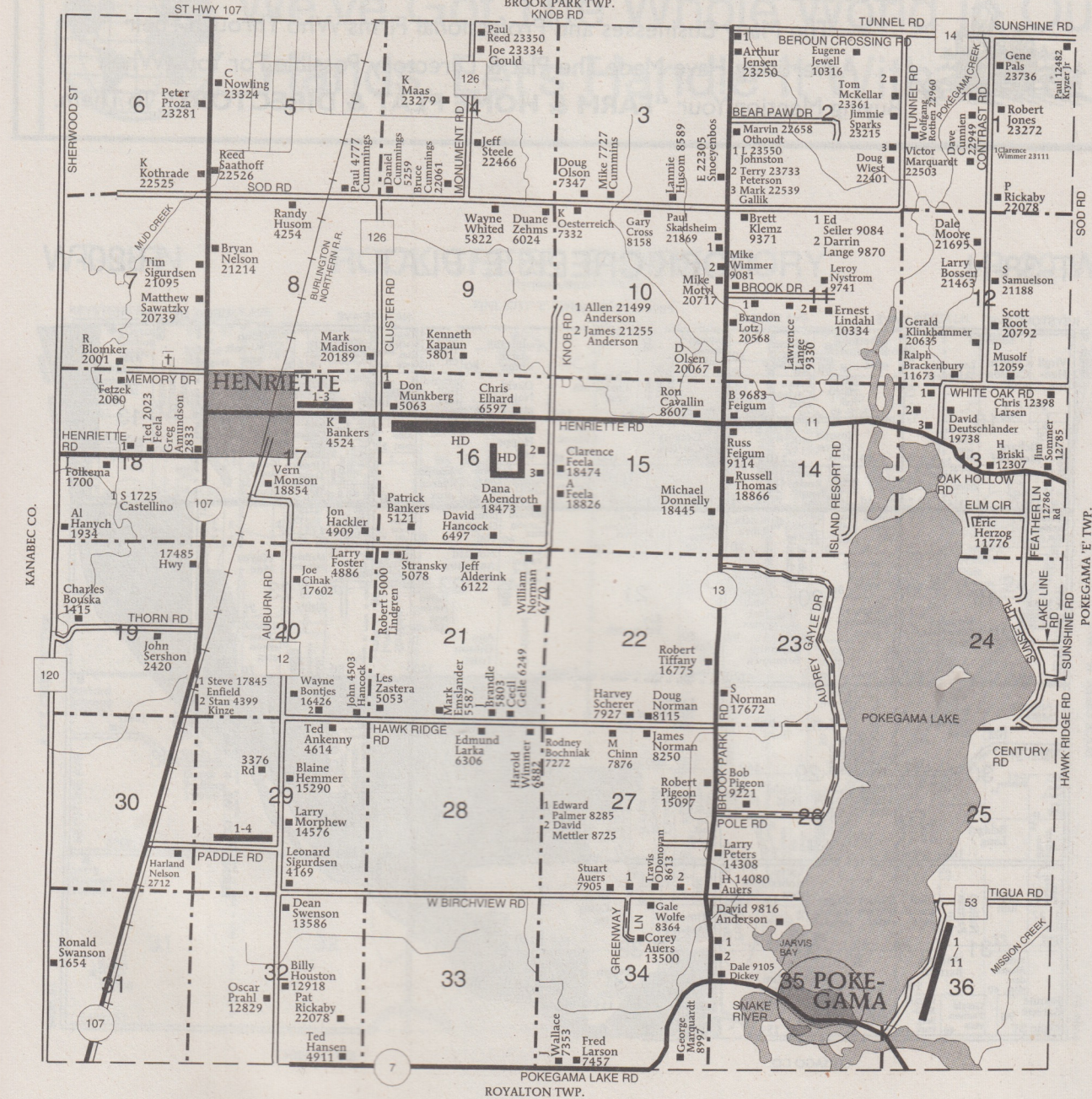

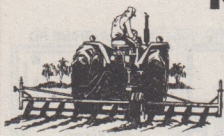

MENTION YOUR FARM & HOME PLAT & DIRECTORY

The Many Businesses and Professional Firms Who Through Their Advertising Have Made The Plat & Directory Possible For You...When Buying Mention Your "FARM & HOME PLAT & DIRECTORY" To Them.

T-38-N

ROCK CREEK 'E' PLAT

R-20-W

(Landowners)

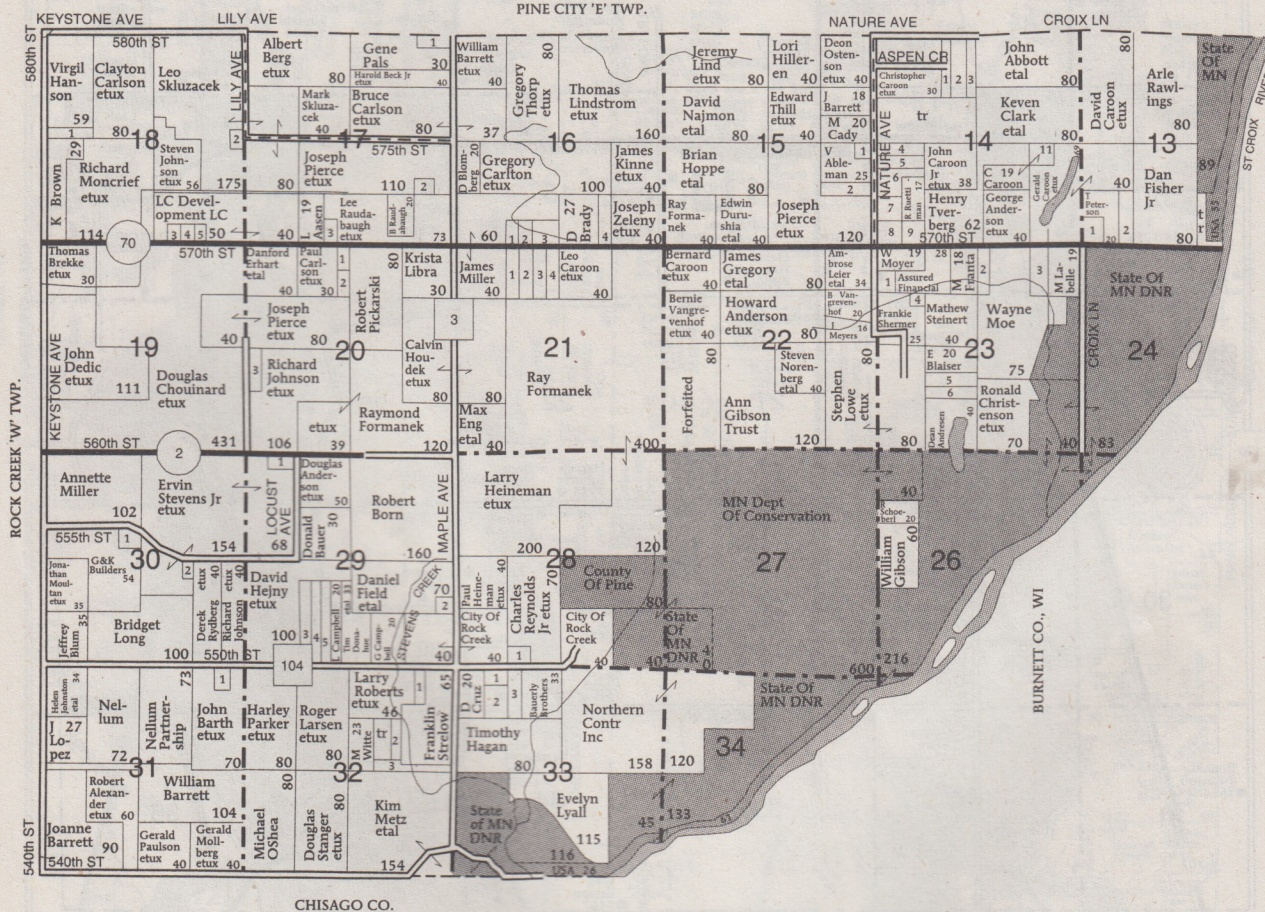

CHISAGO CO.

ROCK CREEK EAST TOWNSHIP SECTION 13

1. Lamotte, Eugene 10
 2. Bodin, Terry 10
- ### SECTION 14
1. Renstrom, Greg 10
 2. Comm Living Options 20
 3. Hilstrom, Leeann 10
 4. Fitzgerald, Donald 10
 5. Wilson, Jeremy 10
 6. Rod, Nathan 10
 7. Dilts, Michael 10

8. Hauge, John 10
 9. Noyes, Robert 10
- ### SECTION 15

1. Stoltz, Mark 5
 2. Morris, Michael 10
- ### SECTION 16

1. Liend, Larry 5
 2. Vandeberg, David 5
 3. Ouverson, Eldon 10
 4. Northwestern Wisc Elec 10
- ### SECTION 17

1. Mattson, James 10
 2. Staples, Barry 10
 3. Evans, John 9
- ### SECTION 18

1. Hatz, James 5
 2. Johnson, Paul 9
 3. Kauls, Kimberly 10
 4. Ristow, Shane 10
 5. Forse, Curtis 10
- ### SECTION 20

1. Kvam, James 5
 2. Rich, Jeremy 5
 3. Brown, Bruce 15
- ### SECTION 21

1. Granger, Robert 10
 2. Benner, Lisa 10
 3. Chermak, James 10
 4. Favet, Lawrence 10
- ### SECTION 23

1. Elliott, Matthew 10
 2. Schinzel, Scott 10
 3. Whetstone, Joseph 12
 4. Shermer, Loretta 10
 5. Wells Fargo Mtg Inc 10
 6. Sternberg, Lee 10
- ### SECTION 29

1. Larson, Keith 6
 2. Guptill, James 10
 3. Donahue, Timothy 7
 4. Lee, Terry 10
 5. Boniorczyk, Stanley 10
- ### SECTION 30

1. Thill, Donald 11
 2. Kehn, Duane 5
- ### SECTION 31

1. Barth, Richard 10
- ### SECTION 32

1. Nordrum, Rosella 10
 2. Swanson, Merle 5
 3. Kossan, Scott 10
- ### SECTION 33

1. Hals, E 5
2. Briggs, Mark 15
3. Schumann, Gerald 10

TORY

en
Them.



We've Got The Whole World In Our Hands. Let's Handle It With Care.

20-W

T-38-N

ROCK CREEK 'E' DIRECTORY

R-20-W

(Residents - Owners or Renters)

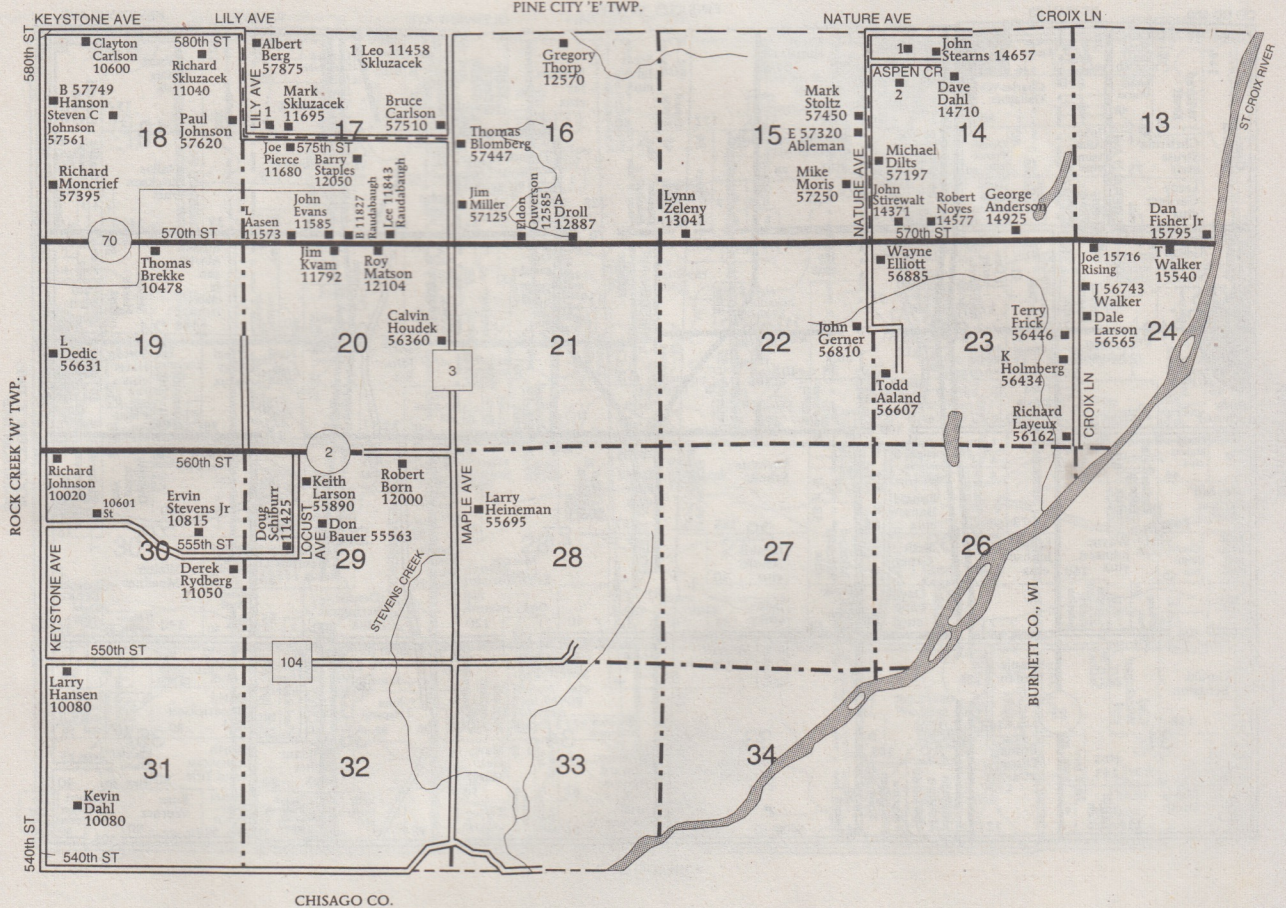
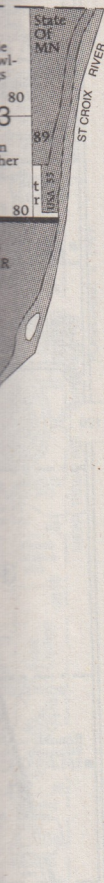

Donald 11
 Juane 5
 Richard 10
 m, Rosella 10
 on, Merle 5
 , Scott 10
 5
 Mark 15
 ann, Gerald 10

**ROCK CREEK EAST
 TOWNSHIP
 SECTION 14**

- 1 Towle, Thomas 14411
- 2 Cady, Al 14404
- 3 Gustafson, Eric

TEMPERATURE CONVERSIONS

Fahrenheit	Celsius	Fahrenheit	Celsius	Fahrenheit	Celsius
140°	60°	250°	120°	400°	200°
160°	70°	300°	150°	450°	230°
180°	80°	325°	160°	500°	260°
225°	110°	375°	190°		

T-38-N

ROCK CREEK 'W' PLAT

R-21-W

(Landowners)

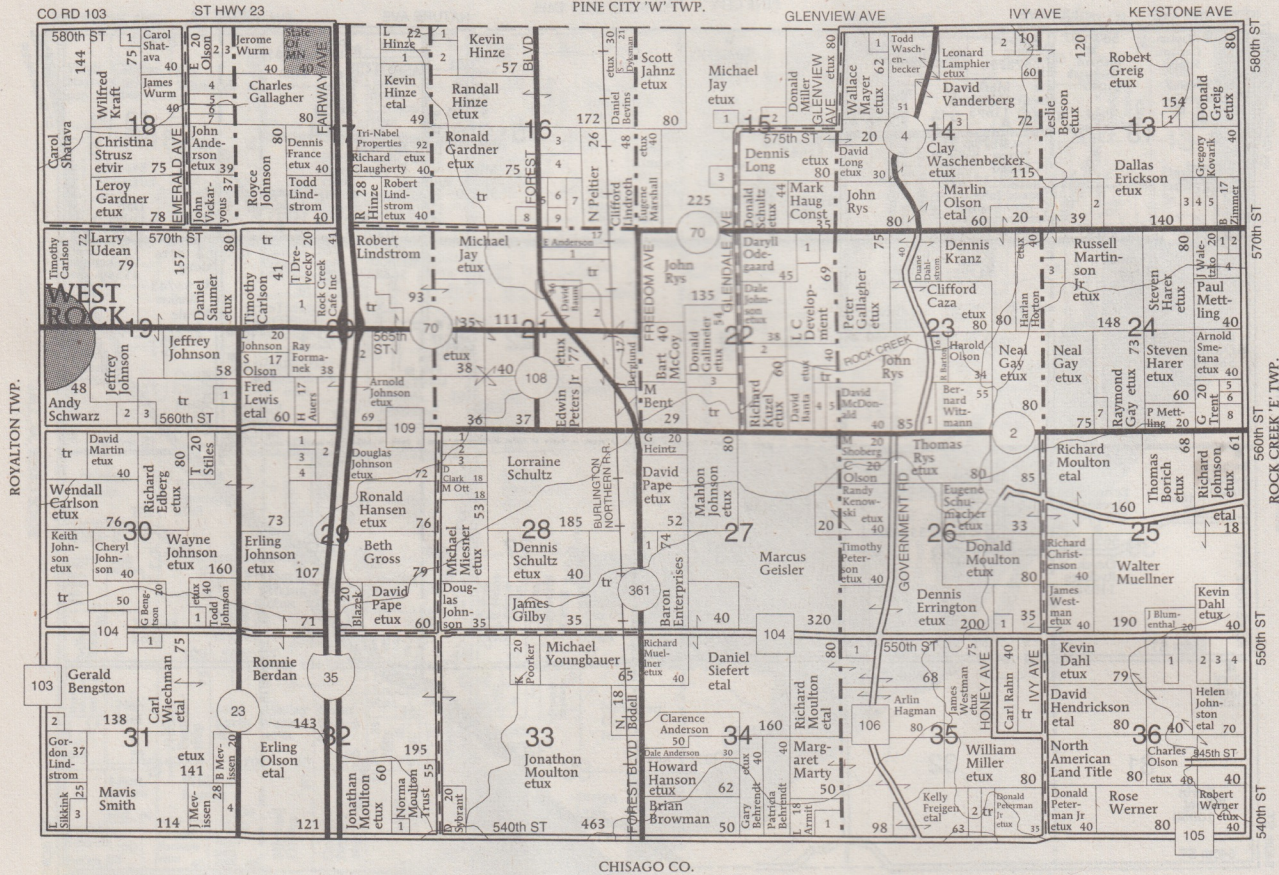

ROCK CREEK WEST TOWNSHIP SECTION 13

- 1. Pitzen, Thomas 6
 - 2. Erickson, Jerome 10
 - 3. Vandervegt, David 10
 - 4. Buffington, Richard 13
 - 5. Mortenson, Lance 10
- SECTION 14**
- 1. Gerner, Allen 8
 - 2. Schulz, Michael 10
 - 3. Blum, Richard 8
- SECTION 15**
- 1. Community Living Options 5
 - 2. Acree, Christie 10
 - 3. Skluzacek, Jason 10
- SECTION 16**
- 1. City Of Rock Creek 5

- 2. Stoltenberg, Brett 15
 - 3. Saari, Craig 14
 - 4. Kiene, Donald 15
 - 5. Winberg, Joseph 7
 - 6. Fadden, Michael 9
 - 7. Holly, Matthew 15
 - 8. Pine City Congregation 5
 - 9. Overby, Robert 5
- SECTION 17**
- 1. Hinze, Timothy 9
- SECTION 18**
- 1. Hammer, Juli 5
 - 2. Rutgers, Roger 7
 - 3. Blake, Daniel 10
 - 4. L C Development 10
 - 5. Foster, Joseph 5
 - 6. Rademacher, Jason 5
 - 7. Misik, Jerome 5
- SECTION 19**
- 1. Stadler, David 6

- 2. Macho, Shaune 6
 - 3. Moore, Kevin 5
- SECTION 20**
- 1. Drevecky, Clay 15
 - 2. Cemstone Products 15
- SECTION 21**
- 1. Benson, Robert 10
 - 2. Godding Jr, Allen 15
- SECTION 22**
- 1. Teeman, Ronald 10
 - 2. Kuzel, Jeffrey 10
 - 3. Hassan, Hesham 13
 - 4. Gruhlke, William 10
 - 5. Angela, Paula 10
- SECTION 23**
- 1. Kartak, David 10
- SECTION 24**
- 1. Pierson, Donald 5
 - 2. Bohnen, Rita 5
 - 3. Rosenow, Gregory 8

- 4. Tracy, James 10
 - 5. Proefrock, Sandra 5
 - 6. McNearney, Jason 5
 - 7. Pedginski, Thomas 7
 - 8. Phan, Thuy 10
- SECTION 26**
- 1. Gilberg, Diane 5
- SECTION 27**
- 1. Rike, Russell 6
- SECTION 28**
- 1. Clark, Duane 12
 - 2. Kopp, John 9
 - 3. Ramberg, Donald 9
- SECTION 29**
- 1. Wood, Jason 6
 - 2. Seville, Josef 13
 - 3. Koestler, Violet 5
 - 4. Sauter Jr, Donald 5
- SECTION 30**
- 1. Christianson, William 5

- SECTION 31**
- 1. Behrendt, Ruth 5
 - 2. Bowen, Bonnie 6
 - 3. Halbert, Lonnie 12
 - 4. Mevissen, Gregory 13
- SECTION 32**
- 1. Moulton, Richard 5
- SECTION 34**
- 1. Olson, Gregory 9
- SECTION 35**
- 1. Moulton, David 13
 - 2. Bowen, Daniel 12
- SECTION 36**
- 1. Gunderson, Mavis 10
 - 2. Kowalski, Darin 10
 - 3. Hansen, Cheryl 15
 - 4. Thompson Jr, James 15



FARM & HOME PUBLISHERS®

QUESTIONS, UPDATES
OR TO PURCHASE BOOKS AND MAPS
E-MAIL US AT:
info@farmandhomepublishers.com

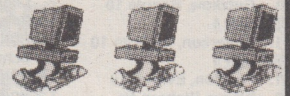

T-38-N

ROCK CREEK 'W' DIRECTORY

R-21-W

(Residents - Owners or Renters)

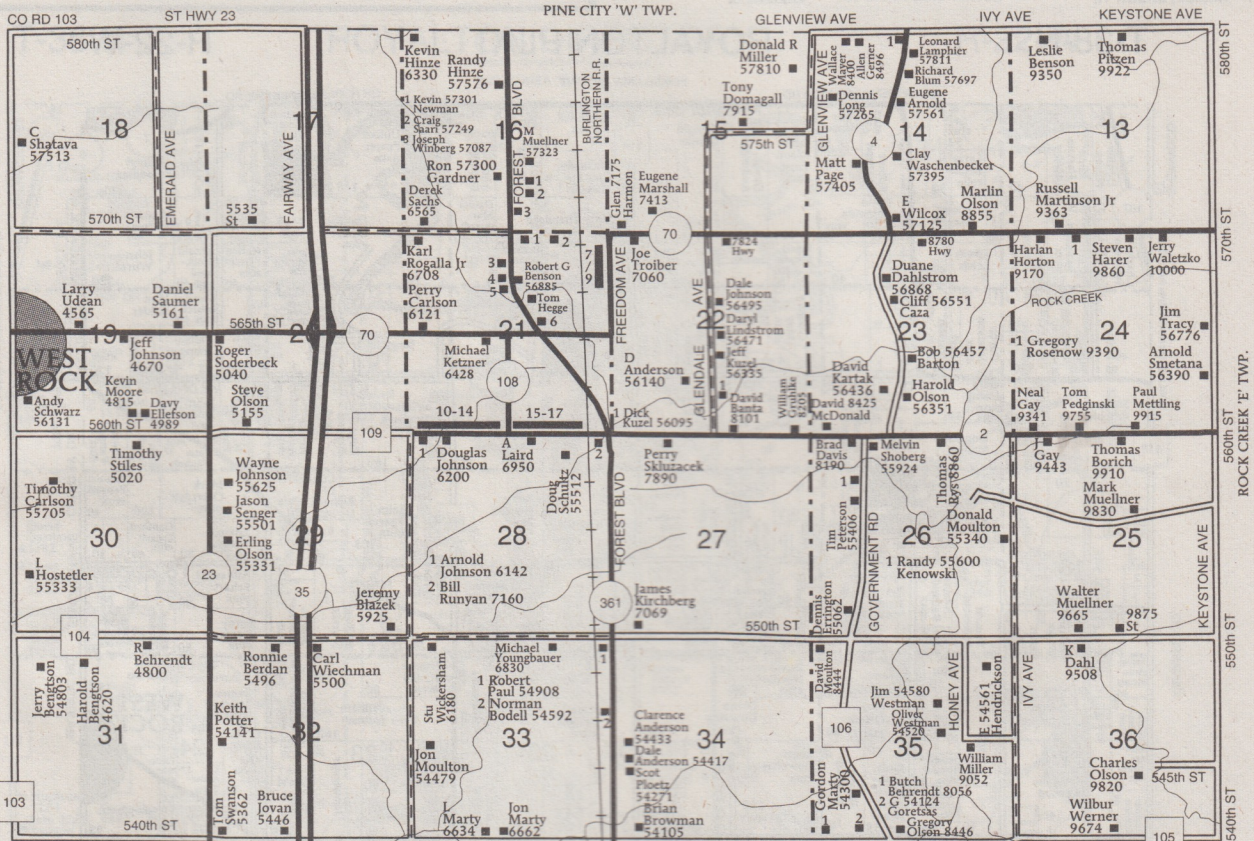

CHISAGO CO.

**ROCK CREEK WEST
TOWNSHIP**

SECTION 14
1 Washchenbecker, Todd
8664

SECTION 21
1 Anderson, Gene 6872
2 Samson, Roy
3 Trent, M 7022
4 Altoff, K 56864

5 Humann, Mark 56800
6 Cook, Bradley 56649
7 56396
8 Anderson, Larry 56928
9 Burditt, Martin 56800

10 Warazek, Bill
11 Lindstrom, Tom 6489
12 Lindstrom, Robert 6399
13 6701
14 Averill, Allen 350

15 Shermer, Edward 6741
16 Potter, Marvin 6781
17 Wimmer, Scott 6809
18 Peters Jr, Edwin 6915
19 Wiedemann, Tom 7101

ROYALTON TOWNSHIP

SECTION 1

1. Lemay, Chad 7

SECTION 3

1. Gutzkow, Bonnie 10

SECTION 4

1. Anderson, Kathryn 10

SECTION 5

1. Paulson, Everett 10

2. Klemz, Richard 10

3. Swanson, James 10

4. Longline, Polly 10

5. Taluban, Belinda 10

6. Mallet, Joseph 10

7. Swanson, Timothy 10

8. Mallet, Robert 10

SECTION 7

1. Swanson, James 10

SECTION 8

1. Lee, Randy 5

2. Lekson, Nathan 10

SECTION 9

1. Nelson, Shawn 15

2. Dincou, Robert 5

3. Bragdon, Shaun 11

SECTION 11

1. Lussier, Lona 10

2. Leonhard, David 12

3. Petersen, Alana 15

SECTION 12

1. Schuett, Kevin 15

SECTION 13

1. Roisum, Scott 10

SECTION 14

1. Larsen, Kenneth 10

2. Anderson, Bradley 10

3. Dickey, Richard 10

4. Anderson, Bruce 9

5. Saumer, Joseph 10

SECTION 15

1. Tanberg, Gary 9

2. Tanberg, Gary 9

3. Marier, Brian 5

4. Dunbar, Dean 12

5. Pogones, Paul 10

6. Beckstrand, David 12

SECTION 16

1. Jefferison, Jeff 9

2. Bragdon, Shaun 9

3. Winger, Joseph 12

4. Williams, Bert 10

5. Mohr, Charles 5

6. Sullivan, Stacey 10

SECTION 17

1. Koehler Construction 10

2. Weyandt, Kenneth 12

3. McCurdy, Carolann 10

4. Nordby, Brian 9

5. Leiffier, Patsy 9

6. Hegge, Dale 13

7. Hart, William 9

8. Belland, Stephen 10

9. Nygaard, Yvonne 10

SECTION 18

1. McClure, Douglas 7

2. Gardner, David 5

3. Jensen, Annette 13

SECTION 19

MARK HAUG CONSTRUCTION, INC.

General Contractor



1100 Holstein Drive NE
Pine City, MN 55063
Fax: (320) 629-3210

(320) 629-6607

T-38-N

ROYALTON PLAT

R-22-W

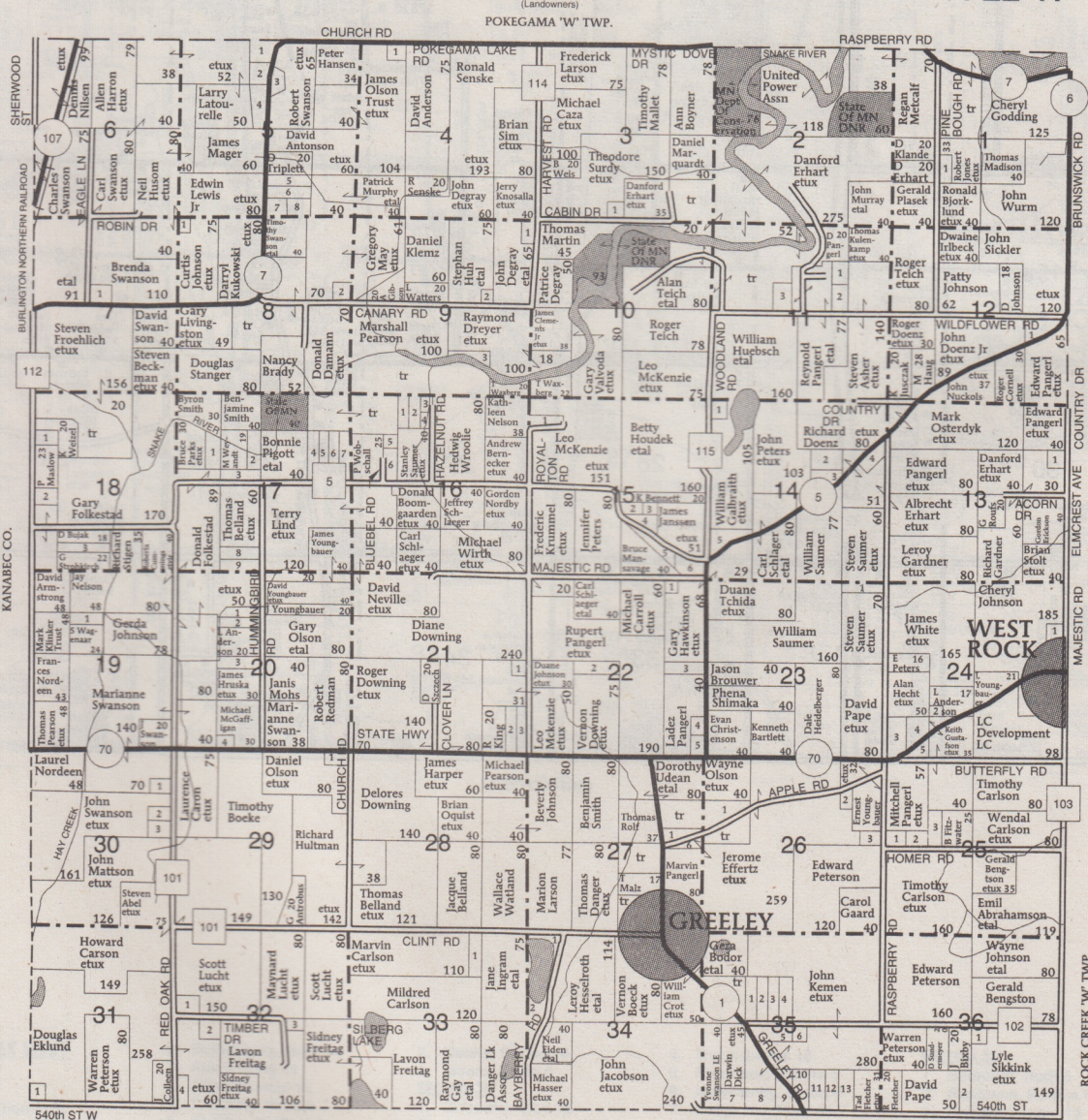

- 1. Thomas, Rocky 12
- SECTION 20**
- 1. Pemberton, Becky 10
- 2. Pemberton, Lorraine 10
- 3. Hadjijanis, Christopher 10
- 4. Bourke, Ronda 10
- SECTION 21**
- 1. McKenzie, John 9
- 2. Holmberg, Thomas 10
- 3. Cort, Alyce 10
- SECTION 22**
- 1. Ekbohm, James 8
- 2. Orvis, Leslie 10
- 3. Pangerl, Jeffrey 10

- 4. Waldren, Craig 10
- 5. Crawford, Rosa 10
- SECTION 23**
- 1. Saumer, Andrew 10
- SECTION 24**
- 1. Johnson, Jeffery 12
- 2. Simonson, Orin 10
- 3. Heidelberger, Daniel 10
- 4. Simonson, Orin 10
- 5. Hackler, Lloyd 9
- SECTION 25**
- 1. Stanger, Douglas 10
- 2. Ruth, Jeffrey 10
- 3. Mica Group Homes 15

- SECTION 26**
- 1. Olson, Erling 10
- 2. Newman, Jamie 10
- 3. Langevin, James 10
- SECTION 27**
- 1. Hecht, Terry 14
- SECTION 29**
- 1. Olson, Kyle 10
- SECTION 30**
- 1. Eklund, Brian 10
- 2. Visser, Amanda 10
- 3. Bombard, Scott 15
- SECTION 31**
- 1. Eklund, Michael 12

- SECTION 32**
- 1. Kahlow, Jody 10
- 2. Horn, Christy 10
- 3. Dahlman, Nathan 12
- 4. Monte, Michael 10
- SECTION 33**
- 1. Miller, Michelle 10
- SECTION 34**
- 1. Eiden, Neil 23
- 2. Slavik, Raymond 23
- SECTION 35**
- 1. Fautsch, Patricia 10
- 2. Schmidt, Kelly 10
- 3. Misukanis, Michael 10

- 4. Koehnle, Cary 11
- 5. Olson, Waylon 10
- 6. Sinell, Jesse 10
- 7. Dick, Michael 11
- 8. Hora, Sean 14
- 9. Grote, Sylvester 13
- 10. Emilson, Greg 10
- 11. Baird, Richard 10
- 12. Torgeson, Rick 10
- 13. Kiefner, Paul 10
- SECTION 36**
- 1. Gamache, Joseph 12
- 2. Kaltenhauser, Paula 10

Inc.
ve NE
5063
3210



We've got the Whole World in our Hands
Let's Handle it With CARE
Earth Day April 22

T-38-N

ROYALTON DIRECTORY

R-22-W

(Residents - Owners or Renters)
POKEGAMA 'W' TWP.

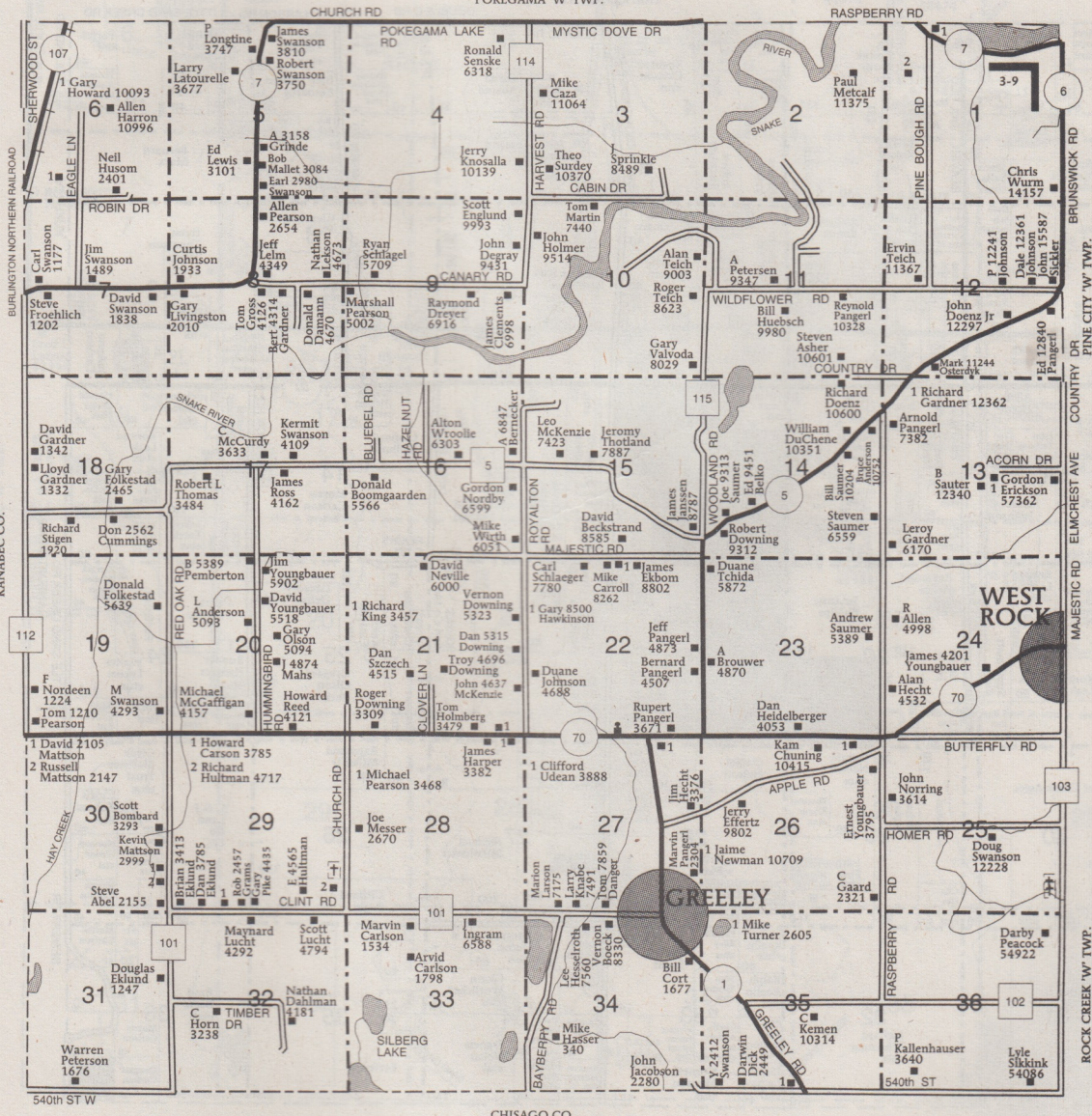

ROYALTON TOWNSHIP
SECTION 1

- 1 Wedlund, John 11747
- 2 Bombard, Gerald 11509
- 3 Chapin, Delford 11946

- 4 Godding, C 12294
- 5 Anderson, Doug 12750
- 6 Bombard, Brian 12880
- 7 Holetz, Joseph 15605
- 8 Jahnz, R 15427
- 9 Mill, E 15469

ry 11
on 10
e 10
el 11
14
ster 13
eg 10
rd 10
ick 10
110