



(320) 245-0262 or (320) 630-1231

Jon Dorau Construction
 Cement Construction:
 Poured Walls, Block Basements, Slabs, Sidewalks
 Driveways, Decorative Rock, Drilled Holes
 Over 14 Years Experience

RANDY RABE CONSTRUCTION
 Sewer Utilities/Backhoe Services
 Site Work & Gravel
 Demolition/Brush Mowing

43309 Old Hwy 61 North, Hinckley, MN
320-384-7509 320-630-1672 cell 320-384-6883 fax

Real Bankers. Real Solutions.
NorthviewBank
1-800-450-7575
 www.northviewbank.com

Askov (320) 838-3131	Hinckley (320) 384-0445
Barnum (218) 389-6967	Kerrick (218) 496-5515
Cromwell (218) 644-3351	Sandstone (320) 245-5261
Deer River (218) 246-8221	Willow River (218) 372-3155
Finlayson (320) 233-7575	
Floodwood (218) 476-2281	
Grand Rapids (218) 326-5145	

MEMBER FDIC

Ron's Classic Construction LLC
 General Contractor
 Licensed & Insured • MN Lic#20331297

New Homes • Remodeling • Garages • Decks • Pole Buildings
 Vinyl Siding • Wood Siding • Roofing • Steel Roofing • Sheet Rocking

Ron Eaton
 Cell: (218) 522-1205

3186 Lake Town Road
 Sturgeon Lake, MN 55783
 References Available

Eat Better...Buy More...Spend Less at...
CHRIS' FOOD CENTER
 • Full Service Deli • Custom Meats • ATM • Full Service Carry-Out

1035 Main St. S., Pine City, MN 320-629-2589
 320 State Hwy. 123, Sandstone, MN 320-245-2229

WOLF CREEK DIRT WORKS
 Brush Cutting • Auger • Post Pounding • Clean Up • Backfill • Rubber Tracks • Grappling Bucket
 Demolition • Land Clearing • Road Building • Water Lines • Dump Truck • Backhoe Dozer

Klint Wylie (877) 497-9653 Toll Free
 Doug Larson Toll Free (877) 380-0774

KETTLE RIVER
 Great Tasting Pizza

Phone: **320-838-3400**
 Website: **www.kettleriverpizza.com**
 Hours of Operation: Mon-Fri 8:00am - 4:30pm; Sat 9:00am - 12:00pm

Protecting farms since 1925
 Work with someone you know and trust, backed by a team of experts.
 Issued by COUNTRY Mutual Insurance Company®, Bloomington, IL.

AUTO | HOME | LIFE | FARM
 RETIREMENT PLANNING

COUNTRY FINANCIAL
 0909-509HO

Rich Frankson | Forest Lake | **651-466-0763**

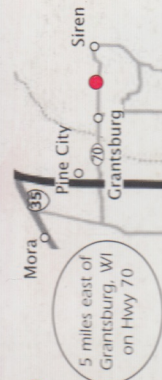

BURNETT DAIRY CO-OP
 Feed Mill 715-689-2491
 Propane 715-689-2786
 Propane, Ag, Fuel & Hardware 800-854-2716

Cheese Store
 715-689-2748
 Cheese • Gifts
 Local Products

Award Winning Cheese

FOR COUNTIES AND PRODUCTS AVAILABLE
 VISIT OUR WEB SITE AT:
 www.farmandhomepublishers.com



Who Says...Nothing Is Free Anymore?

Receive a "free" County Plat and Directory just for reviewing your township directory map for correct information. (The Free book must be Your County or Surrounding County.)
Contact FHP UPDATING DEPARTMENT AT 800-685-7432-EXT. 2605
 Or email: camille.knowles@farmandhomepublishers.com

T-39-N

CHENGWATANA 'E' PLAT

R-19-20-W

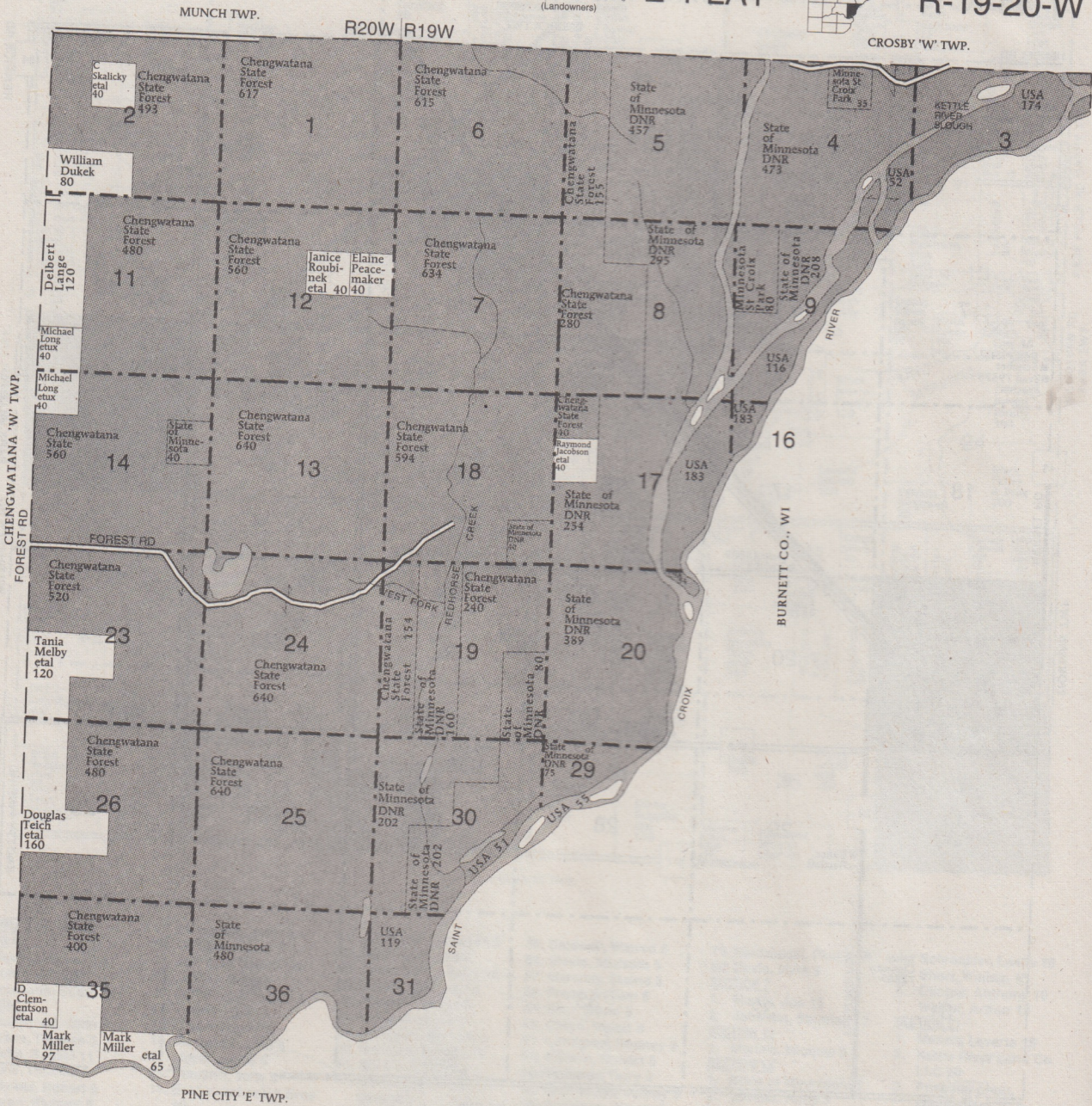
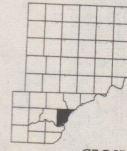

First!
own
! All
and

Your Ad Could Be Here
in the Next Plat and Directory Publication.
Contact Farm & Home Publishers 1-800-685-7432 • Fax 641-444-5150
E-Mail info@farmandhomepublishers.com
to get your business added to the next year's publication

1-W

T-39-N CHENGWATANA 'W' DIRECTORY R-20-21-W
(Residents - Owners or Renters)

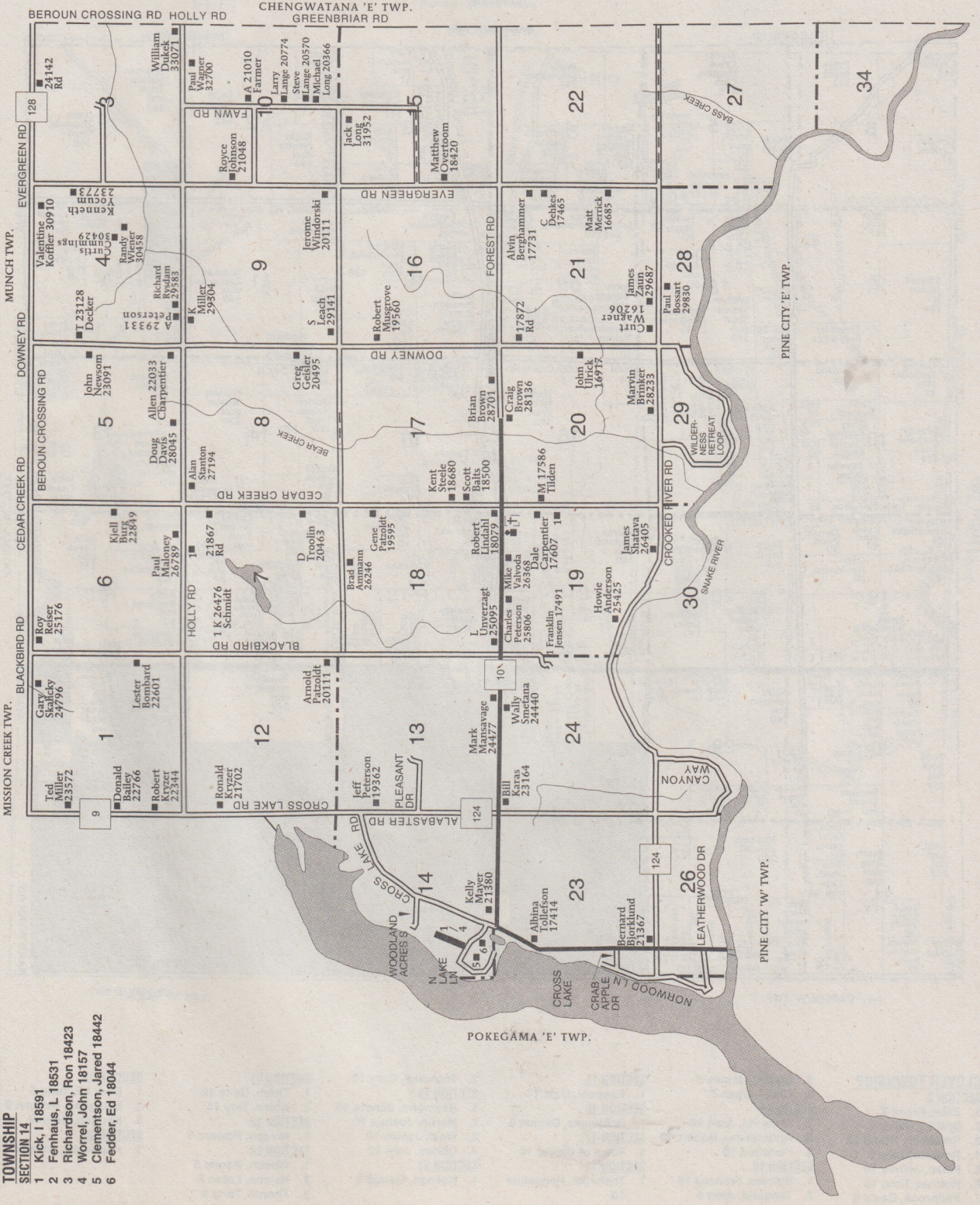

- 1. James 10
- 2. Harrison, Clyde 10
- SECTION 30
- 1. Wynn Jr, Eugene 7
- 3. Hauert, Richard 10
- 2. Thompson, Ryan 6
- 3. Warrno, Gary 6
- SECTION 27
- 1. Hable III, John 10
- 2. Thompson, Ryan 6
- 3. Warrno, Gary 6
- SECTION 22
- 1. Stathes, Theodore 12
- 2. Koehn, Kendall 8
- SECTION 14
- 1. Kick, I 18591
- 2. Fenhaus, L 18531
- 3. Richardson, Ron 18423
- 4. Worrel, John 18157
- 5. Clementson, Jared 18442
- 6. Fedder, Ed 18044

CHENGWATANA 'W'
TOWNSHIP
SECTION 14
1 Kick, I 18591
2 Fenhaus, L 18531
3 Richardson, Ron 18423
4 Worrel, John 18157
5 Clementson, Jared 18442
6 Fedder, Ed 18044

IF YOU HAVE INFORMATION ABOUT THE LOCATION OF A MISSING CHILD,
PLEASE CALL THIS NUMBER

1-800-843-5678

1835 K. Street, N.W., Suite 700 • Washington, D.C. 20006

For general information or assistance, please call:

202/634-9821

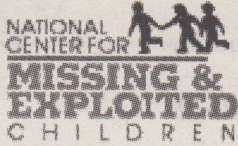

T-38-39-N

PINE CITY 'E' PLAT

R-19-20-W

(Landowners)

T 39 N T 38 N

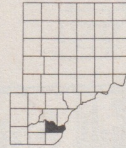

- PINE CITY 'E' TOWNSHIP**
- SECTION 1**
- Pickett, Darlene 10
 - Benoit, Duane 10
- SECTION 2**
- Bigalke, Gary 10
 - Bahis, Ronald 10
 - Henrikson, Gary 10
- SECTION 3**
- Peters, James 10
 - Storlie Jr, Lowell 15
 - Cameron, Curtis 8
 - Cameron, Alvin 8
- SECTION 4**
- Crane, Julie 5
 - Felt, Ronald 5
 - Stumme, Alve 10
 - Dutcher, Franklin 5
 - Kehn, Wayne 10
- SECTION 5**
- Vancore, Roger 12
 - Knutson, Joseph 12
 - Robillard, Richard 6
 - Low, Sophia 15
 - Nelson, James 15
 - Peppin, Dale 5
- SECTION 6**
- Hejng, Michael 10
 - Titel, Steven 10
 - Saenz, Noe 10
 - Dorton, Steven 10
 - Alm, Nate 10
 - Spease, Sonya 10
- SECTION 7**
- Oehlein, Conrad 9
 - Freeman, Amy 10
- SECTION 8**
- Robinson, Eugene 5
 - Curry, John 10
 - Curry, Jess 10
 - Community Living Options Inc 20
- SECTION 9**
- Sauter, Mark 18
 - Sherman, Marion 10
 - Hopkins, Richard 14
 - Gotschalk, Terry 5
 - Johnson, Tyler 5
 - Gotschalk, Terry 5
 - Jenson, Robert 8
 - Houle, John 5
 - France Jr, Edward 10
 - Jahnz, Jeffrey 10
- SECTION 10**
- Engh, John 5
 - Coleman, Russell 9
 - Anglo, Robert 5
 - Gotschalk, Christopher 10
 - Brown, Bradley 11
 - Lindblom, Thomas 9
 - Lindman, Bonnie 6
 - Thoenke, Richard 5
 - Murry, Hollis 5
 - Weisch, Dianne 11
 - Dennis Frandsen & Co Inc 16
 - Ruby Trust, Dorothy 6
 - Odegard, Bobbi 5
 - Odegard, Jay 12
- SECTION 11**
- Curry, John 10
 - Curry, Jess 10
 - Community Living Options Inc 20
 - Freeman, Amy 10
- SECTION 12**
- Storlie Jr, Randy 12
 - Basta, Gerald 12
- SECTION 13**
- Odegard, Steven 12

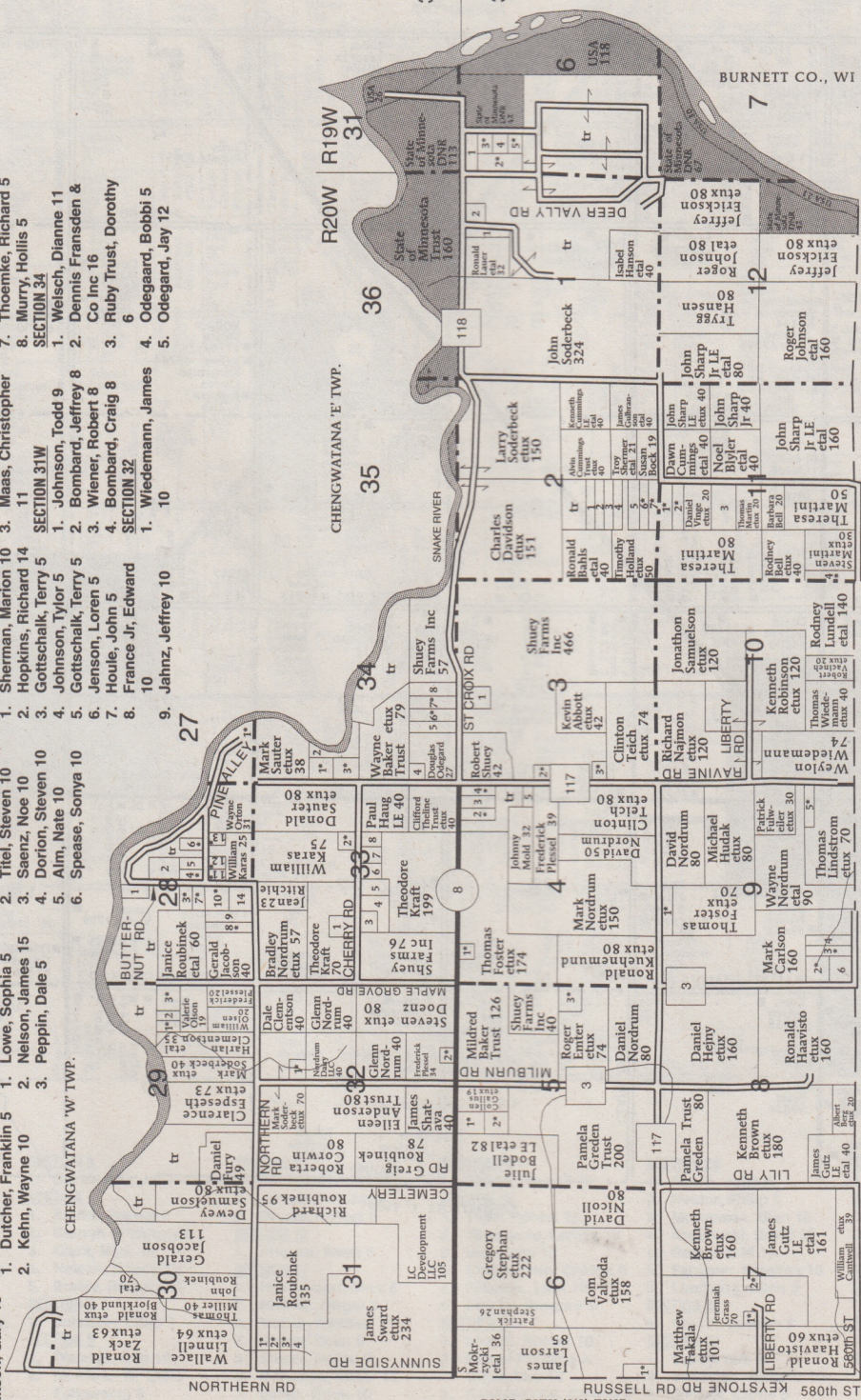

CHILD,
0-W



FARM & HOME PUBLISHERS®

QUESTIONS, UPDATES
OR TO PURCHASE BOOKS AND MAPS
E-MAIL US AT:

info@farmandhomepublishers.com



T-38-39-N

PINE CITY 'E' DIRECTORY

R-19-20-W

(Residents - Owners or Renters)

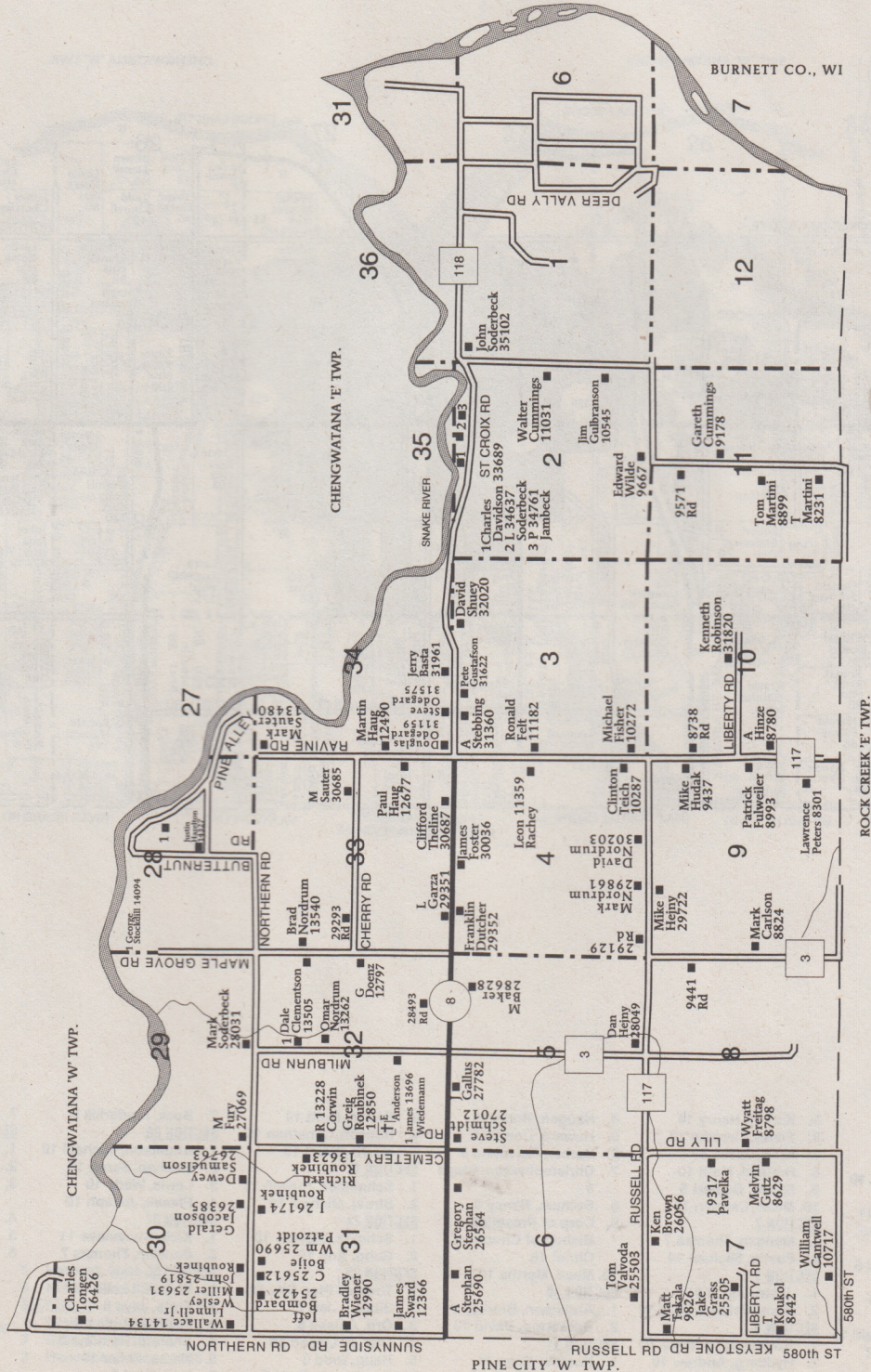

PINE CO., MN

PINE CO., MN

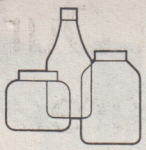

Glass..... The Choice Is Clear!

When it comes to the environment, choose versatile, recyclable glass packaging for a better vision of tomorrow.

T-38-39-N

PINE CITY 'W' PLAT

(Landowners)

R-21-W

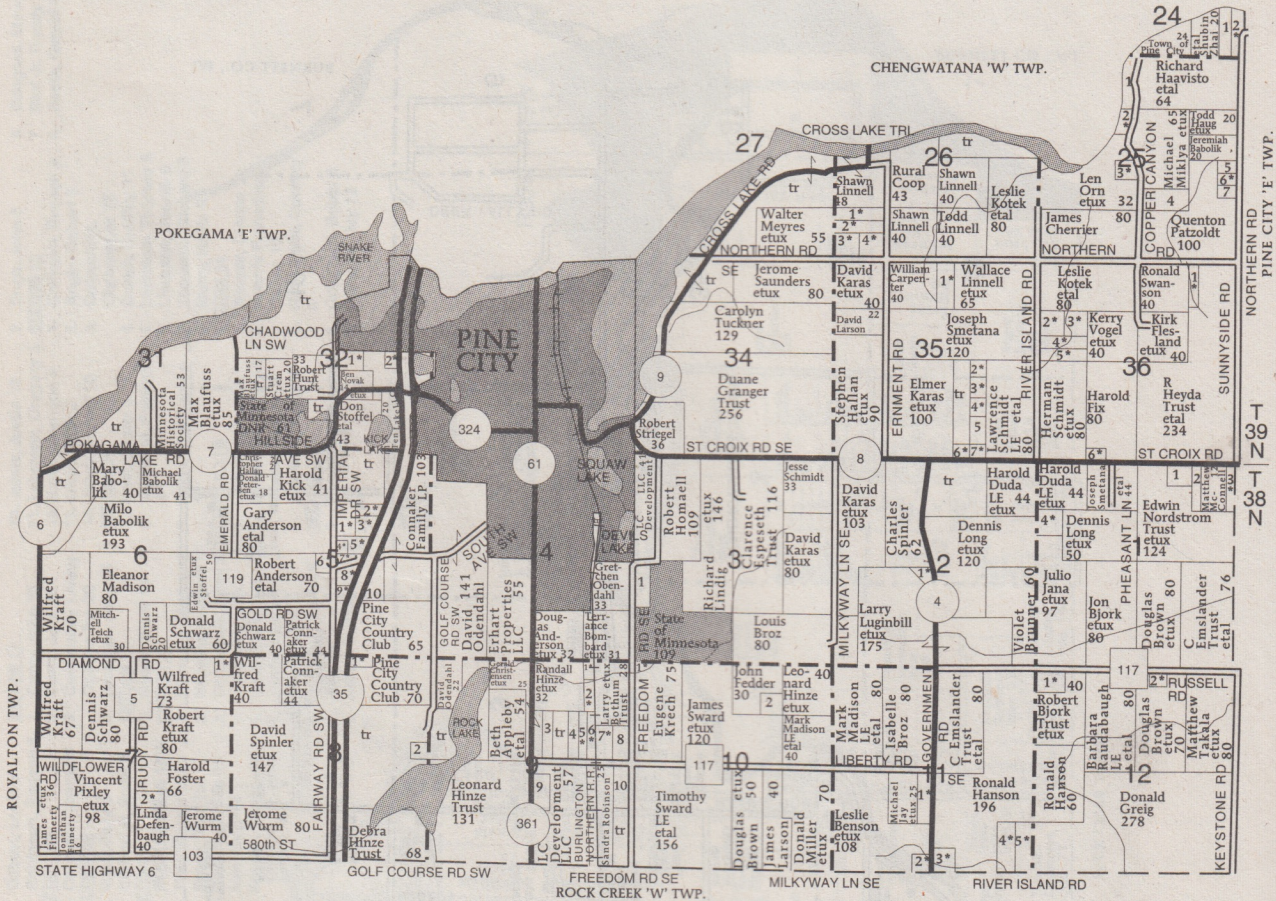
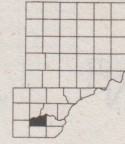

PINE CITY 'W' TOWNSHIP

SECTION 1

1. Shataua LE, Keith 10
2. Cody, Charles 11
3. Saunders, Karen 11
4. Himler LE, Carla 10

SECTION 2

1. Martinson, Ronald 5

SECTION 3

1. Homaell, Robert 9

SECTION 5

1. Stoffel Trust, Donald 15
2. Haug Trust, Mark 7
3. Alter, Eugene 12
4. Stratton, Timothy 5

5. Korf Jr, Henry 14
6. Pixley, Timothy 10
7. Kraft, Jesse 6
8. Hatfeild, Mark 10
9. Steele, Daibert 5
10. Miller, Carolyn 14

SECTION 7

1. Mangan, Thomas 7
2. Foster, Michael 14

SECTION 8

1. Jeste, Joyce 8
2. Rural Cellular Corp 10

SECTION 9

1. Bombard, Terrance 10
2. Rydberg, Andrew 10
3. Christensen, David 6

4. Haugen, Robert 5
5. Howard, Donald 5
6. Barber, Raymond 5
7. Christopherson, Floyd 8
8. Bothum, Nancy 8
9. Corp of Presiding Bishop of Church of Christ 18
10. Mead, Martha 10

SECTION 10

1. Anderson, Bradley 5
2. Beckering, David 10

SECTION 11

1. Hudlow, Sean 11
2. Haavisto, Douglas 8

3. Brown, Brett 10
4. Hanson, Jonathan 15
5. Morris, Heidi 15

SECTION 12

1. Schneider, Joseph 11

SECTION 24

2. Strusi, Michael 10

SECTION 25

1. Schmitz, Clayton 10
2. Gebo, Ann 10
1. Town of Pine City 22
2. Sibben, Jeff 7
3. Orn, Anissa 8
4. Otte Jr, Lloyd 15
5. Haug, Todd 5
6. Bombaard, Chris 5

7. Buck, Frederick 5

SECTION 26

1. Anderson, Michael 10
2. Meehan, Sarah 10
3. Lewis, Wade 10
4. Plasek, Joseph 10

SECTION 32

1. Kick, Genevieve 11
2. Cavallin, Thomas 7

SECTION 35

1. Weiner, Leslie 15
2. Frets, Jaye 6
3. Teich, Douglas 6
4. Shatara, Ramona 6
5. Karas, Elmer 11
6. Hall, Brad 5

7. Hocum, Deborah 6

SECTION 36

1. Hanzalik, Steven 7
2. Rootkie, Matthew 12
3. Chupurdia Trust, James 10
4. Adams, Timothy 9
5. Gerold, Dennis 9
6. Fix, Joeshp 5

PINE CITY TOWNSHIP

SECTION 5

1. Schwar
2. Connak
3. Altier, E
4. Vetse, J



VITAMIN B6 (Pyridoxine)

Promotes red blood cells, increases the body's ability to fight infection and prevent serious diseases. It is found in fish, eggs, whole wheat and chicken.



T-39-N

POKEGAMA 'E' PLAT

(Landowners)
MISSION CREEK TWP.

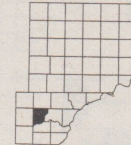

R-21-W

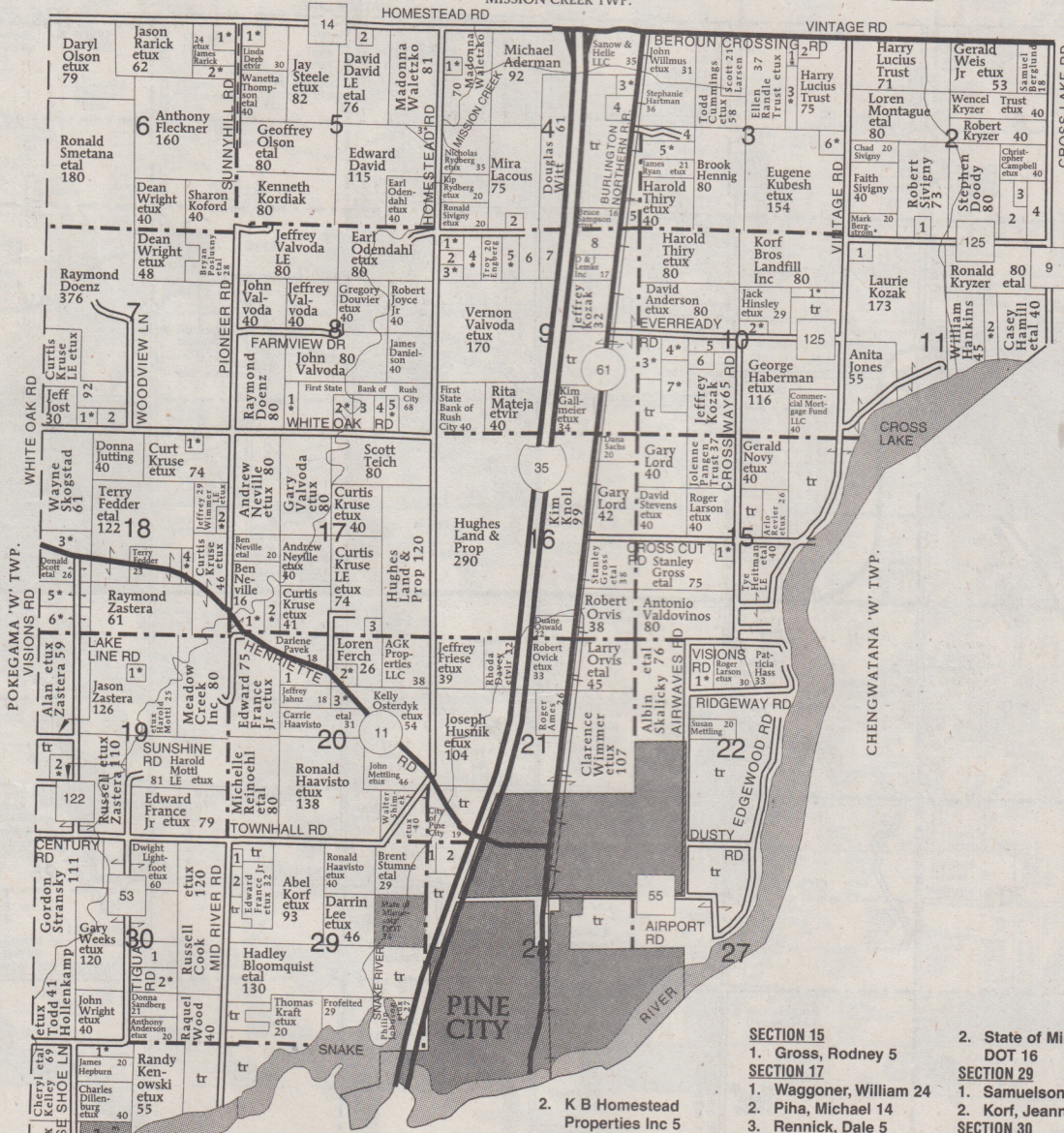

- POKEGAMA 'E' TOWNSHIP**
- SECTION 2**
- Mortgage Elec Reg System Inc 7
 - Anderson, Nicholas 13
 - Bradshaw, Mark 8
 - Crawford Jr Trust, David 19

- SECTION 3**
- Allman, Jennifer 5
 - Skalicky, Kelly 5
 - Skalicky, Jeffrey 14
 - Root, Jo 10
 - Hahn, Rustin 9
 - Kubesh, Curtis 7
- SECTION 4**
- Bitton, Kevin 10
 - Citi Mortgage Inc 5
 - Kubesh, Clair 6
 - D & D Rehab 10
 - Lincynmarjim LLC 7
- SECTION 5**
- Toman, Robert 10

- PINE CITY 'W' TWP.**
- David, David 5
 - David, Donald 5
- SECTION 6**
- Hanson, Dennis 6
 - Mead, John 11
- SECTION 7**
- Ritter, Linette 8
 - Kruse, Joseph 12
- SECTION 8**
- Collins, Michael 12
 - Klein Jr, Gary 12
 - K B Homestead Properties LLP 14
 - Waggoner, William 6
 - Boster, Lana 9
- SECTION 9**
- McDaniel, Andrew 10

- K B Homestead Properties Inc 5
 - Back, Dale 5
 - Bloomquist, Howard 19
 - Olsen, George 9
 - Dunkley, Emmaline 7
 - Simon, James 9
 - P M Enterprises Inc 15
- SECTION 10**
- Johnson, Marlowe 10
 - Smith, Roxanne 5
 - Magaard, Omar 16
 - Kolling, Christian 7
 - Reiland Investments LLC 10
 - Peterson, Andrew 5
 - Rude Trust, Morrell 13
- SECTION 11**
- Stransky Construction Co LLC 10
 - Tjernlund, Robert 15

- SECTION 15**
- Gross, Rodney 5
- SECTION 17**
- Waggoner, William 24
 - Piha, Michael 14
 - Rennick, Dale 5
- SECTION 18**
- Teich, Robert 6
 - Wimmer, Jeffrey 11
 - Dunkley, Ashley 11
 - Fedder, Terry 10
 - Wiener, Lee 14
 - Wurm, Alan 7
- SECTION 19**
- Christensen, Betty 6
 - Perreault, Lawrence 10
- SECTION 20**
- Fedder, Randall 20
 - Peterson, Ronald 10
 - Glomski, Gerald 10
- SECTION 22**
- Nordrum, Jerome 20
- SECTION 28**
- City of Pine City 9

- State of Minnesota DOT 16
- SECTION 29**
- Samuelson, Bradley 5
 - Korf, Jeanne 10
- SECTION 30**
- Isaacs, Warren 20
 - Isaacs, Nancy 14
- SECTION 31**
- Herrick, David 10

Who Says...Nothing Is Free Anymore?

Receive a "free" County Plat and Directory
 just for reviewing your township directory map for correct information.
 (The Free book must be Your County or Surrounding County.)
 Contact FHP UPDATING DEPARTMENT AT 800-685-7432-EXT. 2605
 Or email: camille.knowles@farmandhomepublishers.com

-21-W

T-39-N

POKEGAMA 'E' DIRECTORY

R-21-W

(Residents - Owners or Renters)

MISSION CREEK TWP.

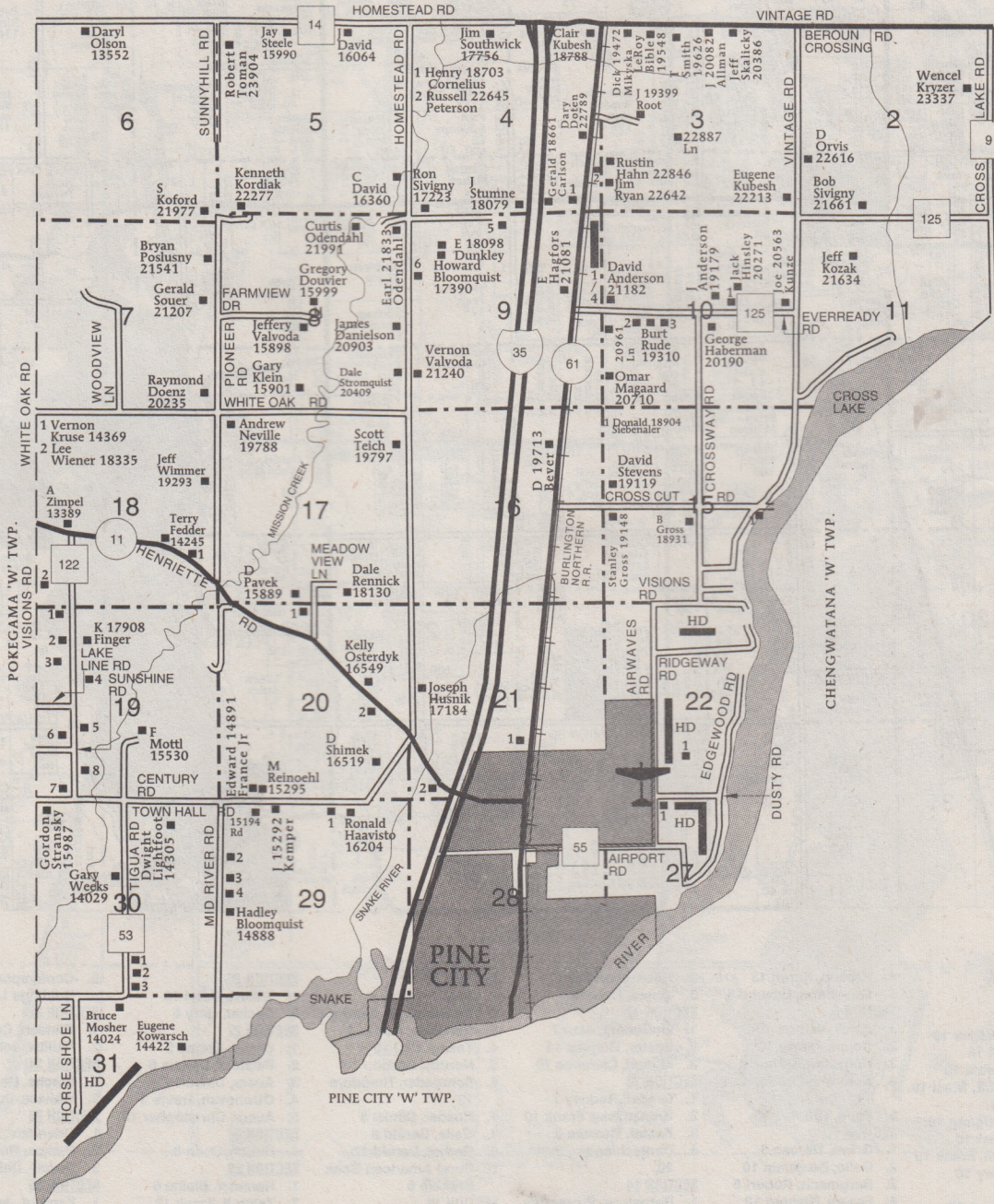

POKEGAMA 'E' TOWNSHIP

SECTION 9

- 1 Brown, N 21443
- 2 21205
- 3 Stockdill, Myles 21197
- 4 Bever, K 18965
- 5 Olsen, J 17486
- 6 Back, Dale 21560

SECTION 10

- 1 Hinsley, J 20177
- 2 Kolling, Christian 19244
- 3 Peterson, Andrew 19536
- SECTION 19
- 1 Wurm, Alan 18059
- 2 Zastera, Alan 17951
- 3 Christensen, B 17687

- 4 Lere, Fred 17668
- 5 Zastera, Jason 17318
- 6 Nelson, D 16361
- 7 13469
- 8 Zastera, Russell 16162
- SECTION 20
- 1 Kruse, Curtis 17951
- 2 Mettling, L 16730
- SECTION 21
- 1 Artymiuk, Stanley 16919

- 2 Peterson, Ronald 16095
- SECTION 22
- 1 Knutson, Roger 19887
- SECTION 27
- 1 Gray, Kenneth 19694
- SECTION 29
- 1 Korf, Steve 15654
- 2 Samuelson, Bradley 15872

- 3 Korf, Ted 15546
- 4 Korf, S 15200
- SECTION 30
- 1 13664
- 2 Sandberg, D 13484
- 3 Anderson, Anthony 13438

of Minnesota
 6
 9
 Nelson, Bradley 5
 Jeanne 10
 0
 s, Warren 20
 s, Nancy 14
 1
 ck, David 10

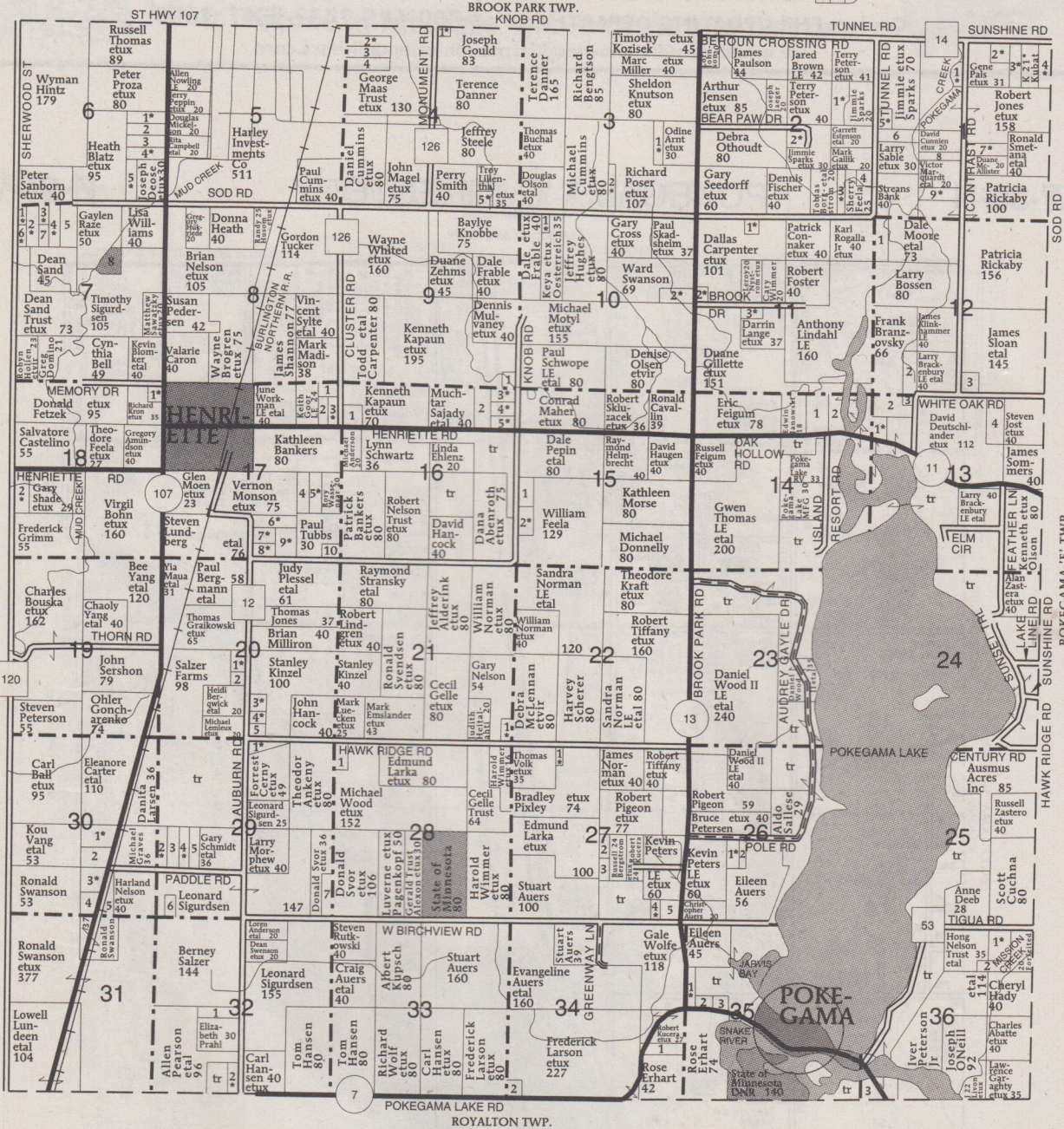
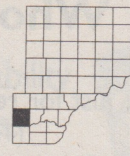

POKEGAMA 'W' TOWNSHIP

SECTION 1

- 1. Damman, Patrick 10
- 2. Kryzer, Paul 10
- 3. Hansen, Harold 10
- 4. Rothbauer LE, Staci 10
- 5. Lahti, Jeff 9
- 6. Rothen, Wolfgang 10
- 7. Boelti, Robert 10
- 8. Ladwig Trust, Frank 10
- 9. Carlson, Gary 10

SECTION 2

- 1. Gusk, Terrance 15
- 2. Boeke, Josalynn 11
- 3. Lapp, Diane 10
- 4. West, Douglas 5

SECTION 3

- 1. Leverty, Anthony 10
- 2. Lombard, Kenneth 5

SECTION 4

- 1. Reed, Paul 5
- 2. Moriarty, Martin 10
- 3. Zahour, Alonzo 10

- 4. Kroona, Karen 13
- 5. Gustafson, Edward 5

SECTION 6

- 1. Jurek, Vernon 10
- 2. Dolan, James 10
- 3. Holtzclaw, Minnie 9
- 4. Kothrade-Deose, Kari 11
- 5. Pape, Thomas 10

SECTION 7

- 1. Grave, Doreen 5
- 2. Gelle, Benjamin 10
- 3. Bergmann, Robert 5
- 4. Fenzel, Richard 10
- 5. Cardey, Gregory 14
- 6. Kasper, Leon 5
- 7. Brown, Brain 5
- 8. State of Minnesota 17

SECTION 9

- 1. Kapau, Norman 5

SECTION 10

- 1. Oesterreich LE, Keya 5
- 2. Anderson, James 10

SECTION 11

- 1. Smith, Jeffery 7

- 2. Robinson, Dick 6
- 3. Jones, Robert 5

SECTION 12

- 1. McDonald, Alan 7
- 2. Foster, Thomas 14
- 3. Musoff, Clarence 10

SECTION 13

- 1. Greder, Rodney 7
- 2. Branzovsky, Frank 10
- 3. Foster, Thomas 5
- 4. Deuschlander, Brian 20

SECTION 14

- 1. Bergstrom Properties LLC 22
- 2. Blake, Williard 15

SECTION 15

- 1. Feela, Anthony 15
- 2. Feela, Clarence 16

SECTION 16

- 1. Munkberg, Pamela 10
- 2. Thomas, Wendy 12
- 3. Carpenter, Dallas 9
- 4. Lindstrom, Susan 9
- 5. Carpenter, Myron 9

SECTION 17

- 1. Saathoff, Rae 6
- 2. Rademacher, Sandra 5
- 3. Hamilton, Norris 6
- 4. Tseng, Carl 10
- 5. Nordby, Gordon 10
- 6. Schroeder, Theodore 13
- 7. Roeder, Daniel 8
- 8. Gelle, Gerald 8
- 9. Gerber, Darold 13
- 10. Rural American Bank Braham 5

SECTION 18

- 1. Olson, Robin 5

SECTION 20

- 1. Hiler Jr, Edwin 13
- 2. Jensen, Linda 6
- 3. Bontjes, Wayne 10
- 4. Ripley, Stewart 5
- 5. Jensen, Linda 5

SECTION 21

- 1. Honer, Dale 5

SECTION 26

- 1. Willert, Daryl 10
- 2. Decker, Gary 6

SECTION 27

- 1. Orand, Danny 5
- 2. Patzoldt, Dennis 6
- 3. Auers, David 11
- 4. Odonovan, Travis 5
- 5. Auers, Christopher 10

SECTION 28

- 1. Hirsch, Dean 8

SECTION 29

- 1. Hemmer, Blaine 6
- 2. Zallar II, Frank 12
- 3. Munkberg, Harlan 9
- 4. Zallar II, Frank 10
- 5. Sigurdson, Steve 10
- 6. Zaller, Frank 7
- 7. Walsh, Alexander 10

SECTION 30

- 1. Thompson, Randall 19
- 2. Smith, Travis 12
- 3. Nadeau, Thomas 15
- 4. Schroeder, Cordell 15

SECTION 32

- 1. Gildens, Celestine 10
- 2. Nallick, John 6

SECTION 34

- 1. Stache, Donald 6
- 2. Wallace, June 5

SECTION 35

- 1. Odendahl, Clifford 14
- 2. Parkos, Rachel 5
- 3. Dickey, Dale 5

SECTION 36

- 1. Farrant, Jeffrey 15
- 2. Surdy, Anthony 10
- 3. Andersen, Dean 9

- 1 Foster, Tom
- 2 Armstrong, 11260
- 3 Olson, Dale

VITAMIN B12

Helps your body produce red blood cells and promotes a healthy nervous system. It is found in milk, eggs, fish, and poultry.

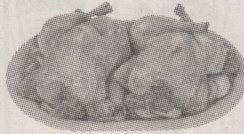

T-39-N

POKEGAMA 'W' DIRECTORY

R-22-W

(Residents - Owners or Renters)

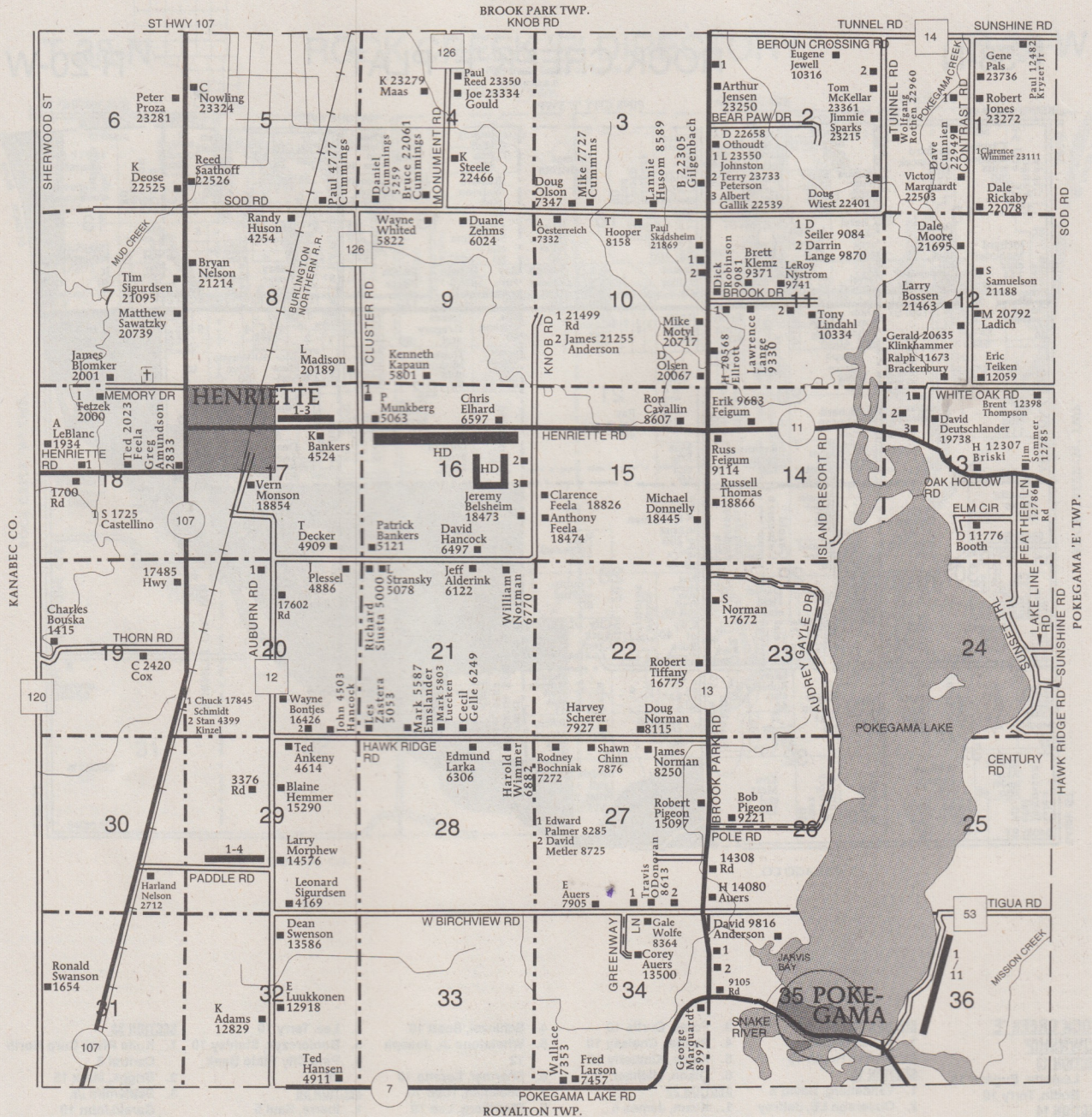

POKEGAMA 'W' TOWNSHIP

SECTION 13

- 1 Foster, Tommy 19895
- 2 Armstrong, Patrick 11260
- 3 Olson, Dale J 11455

SECTION 16

- 1 Kapaun, Allen 19802
- 2 Petersen, Ricky 19319
- 3 Schumann, Jim 18813

SECTION 17

- 1 Goor, J 4347
- 2 Rademacher, S 4565
- 3 Morris, Roy 4893

SECTION 29

- 1 Munkberg, Harlan 3169
 - 2 Zallar, Frank 3273
 - 3 Sigurdson, Steve 3389
 - 4 Schmidt, Gary 14559
- #### SECTION 35
- 1 Odendahl, Clifford 13484

SECTION 36

- 1 Crocker, M 12760
- 2 Stumme, Gary 12880
- 3 Peterson, Amos 12987
- 4 Alleman, Chad 13002
- 5 13183
- 6 Finstad, Torger 13203

SECTION 7

- 7 Boeltl, Bob 13225
- 8 13257
- 9 Moeller, Stephen 13283
- 10 Peterson, Bert 11771
- 11 Johnson, Ken 13900

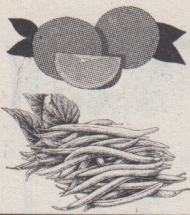

VITAMIN C

This is a wonderful antioxidant but it also promotes healthy skin and regulates metabolism. It is found in citrus fruits and green vegetables. In some cases cereals may add it to their product.

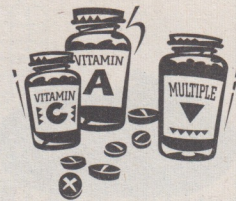

T-38-N

ROCK CREEK 'E' PLAT

R-20-W

(Landowners)

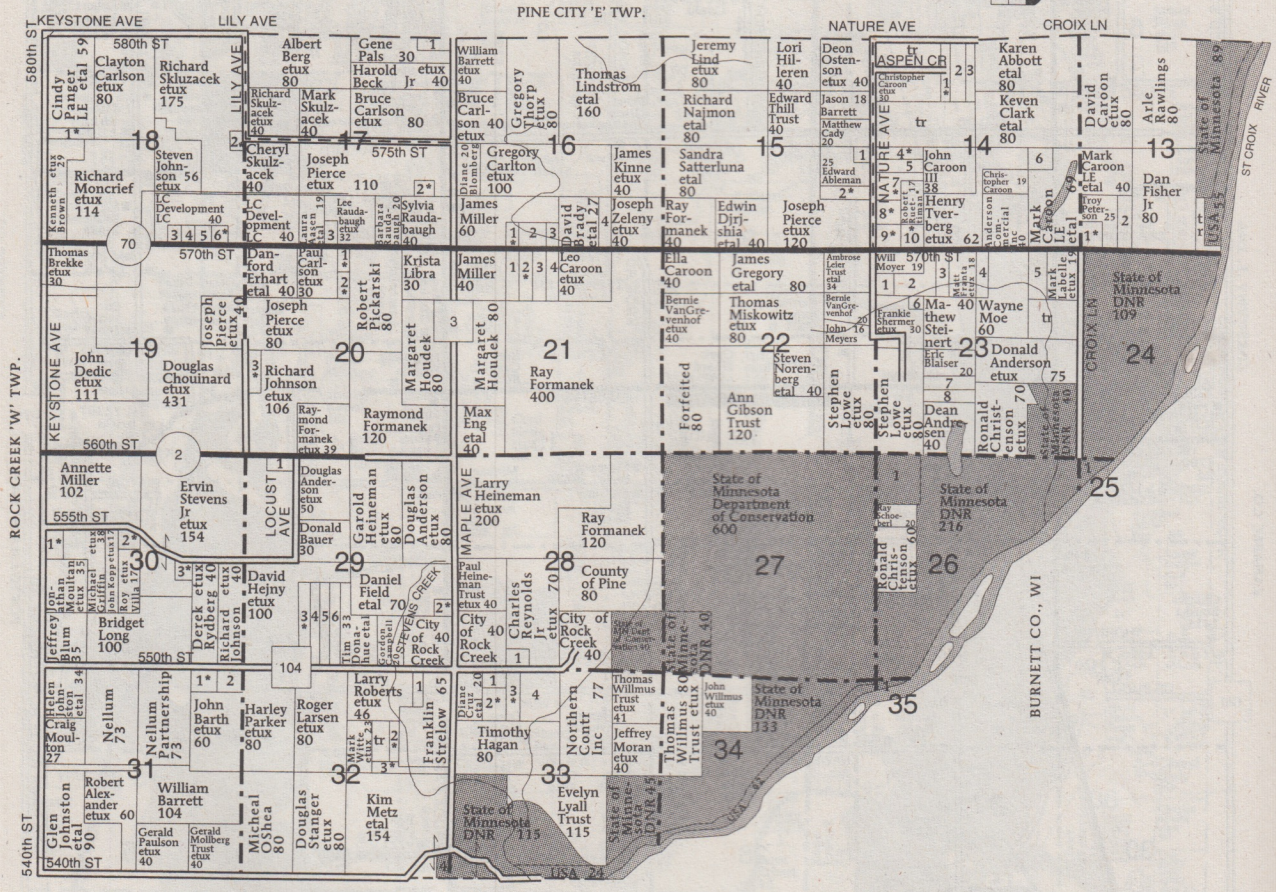

ROCK CREEK 'E' TOWNSHIP

SECTION 13

1. Lamotte, Eugene 10
 2. Bodin, Terry 10
- #### SECTION 14
1. Sobaski, Kyle 10
 2. Comm Living Options Inc 20
 3. Hilstrom, Leeann 10
 4. Fitzgerald, Donald 10
 5. Wilson, Jeremy 10
 6. Caroon, Christopher 11
 7. Rod, Nathan 10
 8. Dilts, Michael 10
 9. Stirewalt, John 10
 10. Noyes, Robert 10

SECTION 15

1. Stoltz, Mark 5
 2. Morris, Robin 10
- #### SECTION 16
1. Vandenberg, David 5
 2. Ouverson LE, Jeffrey 10
 3. Northern Contractors Inc 5
 4. Northwestern Wisc Elec 10
- #### SECTION 17
1. Mattson, James 10
 2. Staples, Barry 10
 3. Evans, Jeanette 9
- #### SECTION 18
1. Hatz, James 5
 2. Johnson, Paul 9

SECTION 20

1. Kvam, James 5
 2. Rich, Jeremy 5
 3. Brown, Bruce 15
- #### SECTION 21
1. Leger, Erik 10
 2. Banks, Bradford 10
 3. Chermak, James 10
 4. Favet, Lawrence 10
- #### SECTION 23
1. Elliott, Matthew 10
 2. Summit Community Bank 18
 3. Stevens, Andrew 10

SECTION 25

1. USA 10
- #### SECTION 26
1. State of Minnesota Department of Conservation 40
- #### SECTION 28
1. Heini, Gerald 10
- #### SECTION 29
1. Larson, Keith 6
 2. Guptill II, James 10
 3. Donahue, Timothy 7

SECTION 30

1. Lee, Terry 10
 2. Boniorczyk, Stanley 10
 3. Pine City State Bank 20
- #### SECTION 31
1. Barth, Richard 10
 2. Barth, Richard 10
- #### SECTION 32
1. Nordrum, Rosella 10
 2. Swanson, Merle 5
 3. Kossan, Scott 10
 4. State of Minnesota DNR 6

SECTION 33

1. Knife River Corp North Central 5
 2. Briggs, Mark 15
 3. Settlemire Jr, Gerald/John 10
 4. Knife River Corp North Central 33
- #### SECTION 35
1. USA 7



VITAMIN D

Promotes the absorption of calcium, builds strong bones and teeth, and improves the function of both nervous system and muscles. It is primarily found in whole milk.



T-20-W

T-38-N

ROCK CREEK 'E' DIRECTORY

R-20-W

(Residents - Owners or Renters)

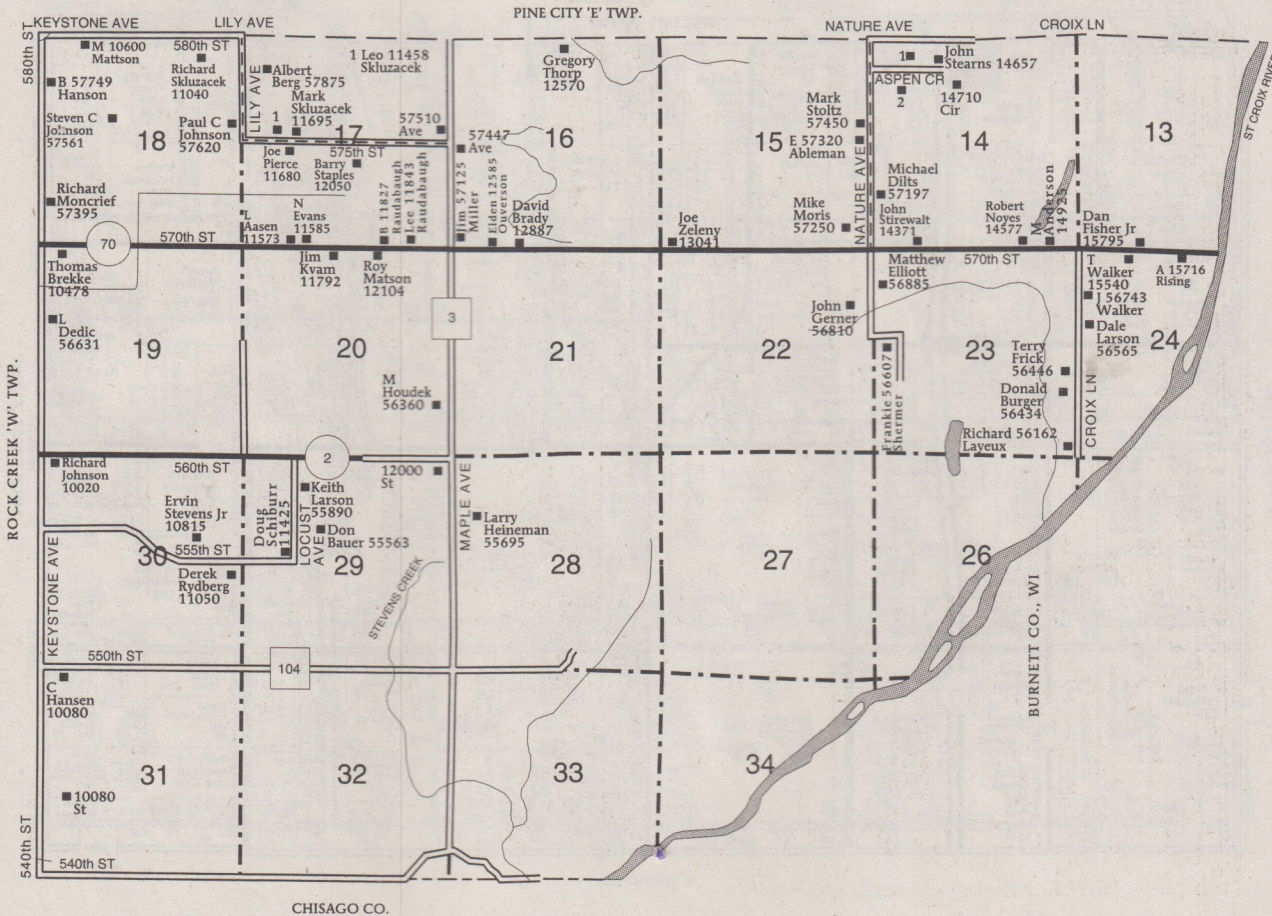

33
 fe River Corp North
 ntral 5
 ggs, Mark 15
 tlemire Jr,
 rald John 10
 fe River Corp North
 ntral 33
 N 35
 A 7

ROCK CREEK 'E'
TOWNSHIP
SECTION 14
 1 Towle, Thomas 14411
 2 Cady, Al 14404



VITAMIN E

This is an antioxidant and promotes healthy blood cells. It is found in vegetable oils, leafy green vegetables, nuts, and seeds.



T-38-N

ROCK CREEK 'W' PLAT

R-21-W

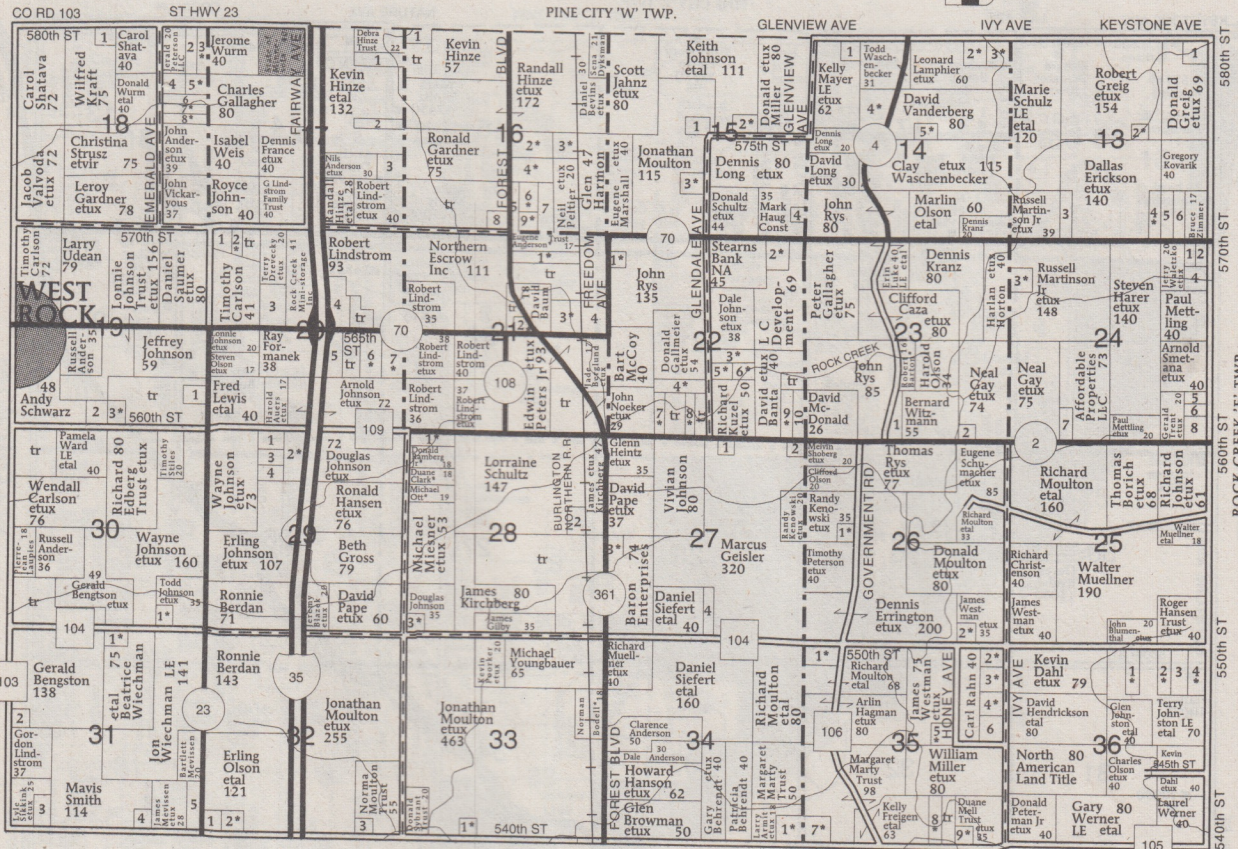

CHISAGO CO.

ROCK CREEK 'W' TOWNSHIP

SECTION 13

- Baelis, Roxanne 11
- Pitzen, Thomas 6
- Erickson, Jerome 10
- Vandervegt, David 10
- Buffington, Richard 13
- Deutsche Bank Natl Trust 10

SECTION 14

- Gerner, Allen 8
- Schulz, Michael 10
- Collins, Patrick 10
- Waschenbecker, Kelly 25

SECTION 15

- Community Living Options Inc 5
- Acree, Christie 10
- Skuzacek, Jason 10
- Waschenbecker, Harold 5

SECTION 16

- City of Rock Creek 5
- Saari, Craig 14
- Peltier, Neil 7
- Kline, Donald 15
- Winberg, Joseph 7
- Fadden, Michael 9
- Holly, Matthew 15
- Pine City Congregation 5

SECTION 17

- Overby, Robert 5
- Hinze, Timothy 9
- Hinze, Kevin 9
- Johnson, Lee 10

SECTION 18

- Hammer, Juli 5
- Rutgers, Roger 7
- Blake, Daniel 10
- L C Development LLC 5
- Tyberg, Christopher 5
- Foster, Joseph 5
- Rademacher, Jason 5
- Misik, Jerome 5

SECTION 19

- Stadtler, David 6
- Macho, Shaune 6
- Moore, Kevin 5

SECTION 20

- Johnstone, Larry 10
- Carpenter, Michael 6
- Drevecky, Clay 15
- Elmdoc Two Dogs Land Co 27

SECTION 21

- Benson, Robert 10
- Lindstrom, Thomas 5
- Godding Jr, Allen 15
- Cook, Bradley 14

SECTION 22

- Rechelbacher, Klaus 5
- Teeman, Ronald 10
- Lindstrom, Daryl 10
- Hassan, Hesham 13
- Kuzel, Jeffrey 10
- Hansen, Alana 10
- Olson, Eric 8

SECTION 23

- Brown, Douglas 8
- Gruhlke, William 10
- Angela, Paula 10

SECTION 24

- Kartak, David 10
- Anderson, Luke 7
- Pierson, Donald 5
- Bohnen, Rita 5
- Rosenow, Gregory 8
- Tracy, James 10
- Proefrock, Sandra 5
- McNearney, Jason 5
- Pedginski LE, Raymond 7

SECTION 25

- Phan, Thuy 10
- Kramer, Philip 5
- Gilberg, Diane 5
- Skuzacek, Tamara 5
- Davis, Bradley 5
- Rike, Russell 6
- Wolf, Ariette 10
- Shelton, Deborah 12

SECTION 26

- Schultz, Douglas 10
- McCoy, Bart 5
- MacDonald, Patricia 6
- Seville, Josef 13
- Koestler, Violet 5
- Sauter Jr, Donald 5

SECTION 27

- Christianson, William 5
- Wiechman LE, Beatrice 5
- Bengtson, Bonnie 6
- US Bank National Assoc 12
- Bendickson, Joanna 5
- Mevisen, Gregory 13
- Swanson, Thomas 5
- Potter, Keith 12
- Moulton, Richard 5

SECTION 28

- Marty LE, Jonathan 5
- Olson, Gregory 9

SECTION 29

- Hendrickson, Harold 8
- Gruhlke, Kenneth 10
- Ottoson, Steve 11
- Westman, Oliver 5
- Rahn, Timothy 11
- Engstrom, David 9
- Bowen, Daniel 12
- Logue, Shannon 5

SECTION 30

- Dahl, Kevin 7
- Dahl, Kevin 10
- Hansen, Cheryl 15
- Thompson Jr, James 15

SECTION 31

- Dahl, Kevin 7
- Dahl, Kevin 10
- Hansen, Cheryl 15
- Thompson Jr, James 15

SECTION 32

- Swanson, Thomas 5
- Potter, Keith 12
- Moulton, Richard 5

SECTION 33

- Marty LE, Jonathan 5
- Olson, Gregory 9

Who Says...Nothing Is Free Anymore?

Receive a "free" County Plat and Directory
 just for reviewing your township directory map for correct information.
 (The Free book must be Your County or Surrounding County.)
 Contact FHP UPDATING DEPARTMENT AT 800-685-7432-EXT. 2605
 Or email: camille.knowles@farmandhomepublishers.com

T-38-N

ROCK CREEK 'W' DIRECTORY

R-21-W

(Residents - Owners or Renters)

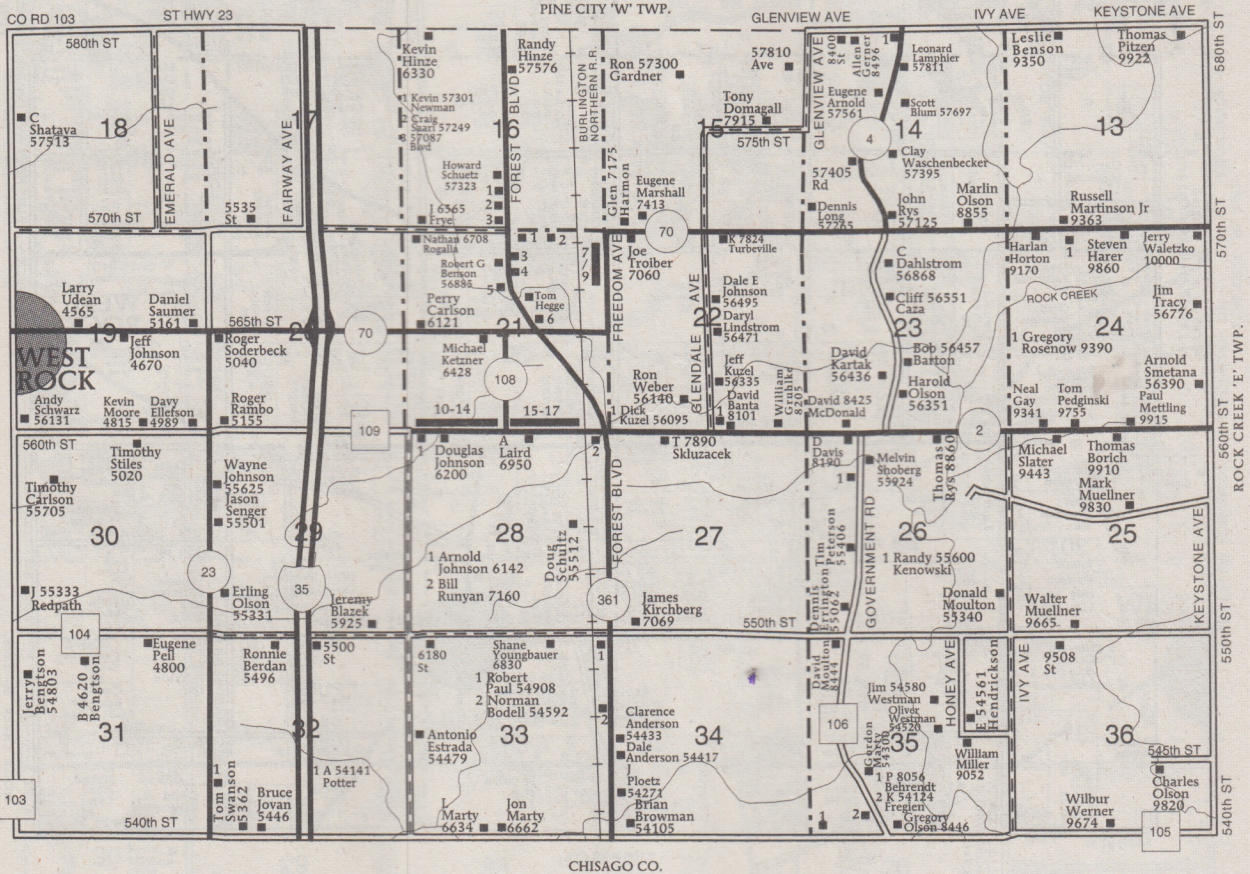

ROCK CREEK 'W'
TOWNSHIP

SECTION 14
 1 Washchenbecker, Todd
 8664

SECTION 21

1 Anderson, Gene 6872

2 Dick, L 7022
 3 Althoff, K 56864
 4 Humann, Mark 56800
 5 Cook, Bradley 56649
 6 56396
 7 Anderson, Larry 56928
 8 Burditt, Martin 56800

9 Lindstrom, Tom 6489
 10 Lindstrom, Robert
 6399
 11 6701
 12 Donager, S 350
 13 Shermer, Edward 6741
 14 6781

15 Wimmer, Scott 6809
 16 6915
 17 Wiedemann, Tom 7101

T-38-N

ROYALTON PLAT

(Landowners)

R-22-W

POKEGAMA 'W' TWP.

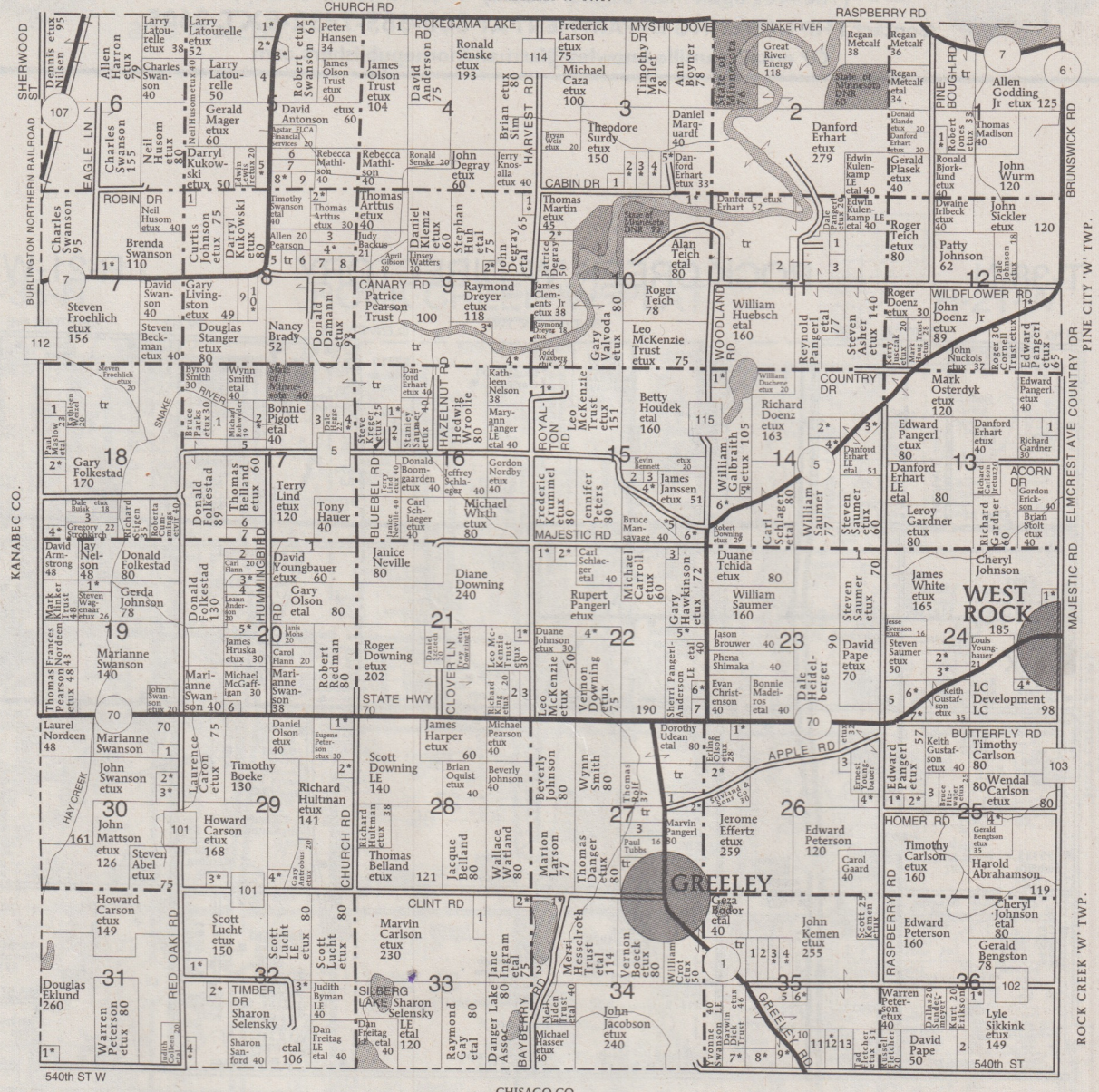

ROYALTON TOWNSHIP SECTION 1

- 1. Lemay, Chad 7

SECTION 3

- 1. Gutzkow, Bonnie 10
- 2. Johanson, Scott 9
- 3. Vaughn, Randy 10
- 4. Bona, Jerome 10
- 5. Sprinkle, Joan 13

SECTION 4

- 1. Anderson, Kathryn 10

SECTION 5

- 1. Paulson, Everett 10
- 2. Klemz, Richard 10
- 3. Swanson, James 10
- 4. Gardner, Maria 10
- 5. Zak, James 10
- 6. Taluban, Belinda 10
- 7. Grinde, Alexis 10
- 8. Swanson, Timothy 10
- 9. Mallet, Robert 10

SECTION 7

- 1. Swanson, James 10

SECTION 8

- 1. Lee, Randy 5
- 2. Clemmer, John 10
- 3. May, Lawrence 10
- 4. Artus, Thomas 10
- 5. Oslin, Shane 10

SECTION 6

- 1. Allpro Properties LLC 5
- 7. Lem, Jeffrey 10
- 8. Backus, Judy 10
- 9. Berg, Michael 10
- 10. Livingston, Gary 10

SECTION 9

- 1. Nelson, Shawn 15
- 2. Kotsmith, Craig 5
- 3. Bragdon, Shaun 11
- 4. Waxberg, Todd 20

SECTION 10

- 1. Erhart, Danford 14
- 2. Degray LE, Patrice 10

SECTION 11

- 1. Averill, Allen 10
- 2. Petersen, Alana 15
- 3. Leonhard, David 12

SECTION 12

- 1. Pangert, Mayhard 15

SECTION 13

- 1. Roisum, Scott 10

SECTION 14

- 1. Larsen, Kenneth 10
- 2. Anderson, Bradley 10
- 3. Anderson, Bruce 9
- 4. Jahnz, James 10
- 5. Klocke LE, Barbara 5
- 6. Saumer, Joseph 10

SECTION 15

- 1. Tanberg, Gary 9
- 2. Frey, Christina 10
- 3. Marier, Brian 5
- 4. Dunbar, Dean 12
- 5. Pogones, Paul 10
- 6. Beckstrand, David 12

SECTION 16

- 1. Mohr, Charles 5
- 2. Magnuson Trust, Dennis 10

SECTION 17

- 1. Keocher Construction Inc 10
- 2. Kitchenmaster, Lois 12
- 3. Nordby, Brian 9
- 4. Hart, William 9
- 5. McCurdy, Carolann 10
- 6. Belland, Stephen 10
- 7. Nygaard, Yvonne 10

SECTION 18

- 1. US Bank NA 7
- 2. Gardner, David 7
- 3. Jensen, Annette 13
- 4. Gardner, Lloyd 7

SECTION 19

- 1. Thomas, Rocky 11

SECTION 20

- 1. Johnson, Jamie 10

SECTION 21

- 1. McKenzie, John 9
- 2. Holmberg, Thomas 10
- 3. Vacinek, Roger 10

SECTION 22

- 1. Justice, Charles 10
- 2. Wirth, Michael 10
- 3. Ekbo, James 8
- 4. Orvis, Leslie 10
- 5. Pangert, Jeffrey 10
- 6. Waldren, Craig 10
- 7. Crawford Trust, Rosa 10

SECTION 23

- 1. Saumer, Andrew 10

SECTION 24

- 1. Johnson, Jeffery 12
- 2. Anderson, Lauren 10
- 3. Reed, Howard 10
- 4. Fystrom, Tom 10
- 5. Heidelberg, Daniel 10
- 6. Simson, Orin 10
- 7. Hackler LE, Ronald 9

SECTION 25

- 1. Stanger, Douglas 10
- 2. Ruth, Jeffrey 10
- 3. Frye, Vincent 15
- 4. Swanson, Douglas 5

SECTION 26

- 1. Olson, Wayne 12
- 2. Burg, Shawn 10
- 3. Newman, Jamie 10
- 4. Langevin, James 10

SECTION 27

- 1. Hecht, Terry 14
- 2. Effertz, Jerome 6
- 3. Porter, Leonne 14

SECTION 29

- 1. Olson, Kyle 10
- 2. Olson, Daniel 10
- 3. Eklund, Brian 12
- 4. Weeks, Sarah 10

SECTION 30

- 1. Eklund, Brian 10
- 2. Visser, Amanda 10
- 3. Bombard, Scott 15

SECTION 31

- 1. Eklund, Michael 12

SECTION 32

- 1. Kahlow, Jody 10
- 2. Horn, Christy 10
- 3. Dahlman, Nathan 11

SECTION 33

- 1. CMC Development LLC 10
- 2. Eiden Trust, Neil 5

SECTION 34

- 1. Eiden Trust, Neil 23
- 2. Slavik, Raymond 23

SECTION 35

- 1. Fautsch, Patricia 10
- 2. Schmidt, Kelly 10
- 3. Misukanis, Michael 10
- 4. Koehnle, Cary 11
- 5. Olson, Waylon 10
- 6. Sinell, Jesse 10
- 7. Dick, Michael 11
- 8. Hora, Sean 14
- 9. Grote, Sylvester 13
- 10. Emilson, Greg 10
- 11. Baird, Richard 10
- 12. Torgeson, Rick 10
- 13. Kieffer, Paul 10

SECTION 36

- 1. Anderson, Mitchell 12
- 2. Kaltenhauser, Paula 10



VITAMIN K

This is especially important for the production of proteins which helps your blood clot. It is found in milk, cereals, eggs, spinach and broccoli.



T-38-N

ROYALTON DIRECTORY

R-22-W

(Residents - Owners or Renters)
POKEGAMA 'W' TWP.

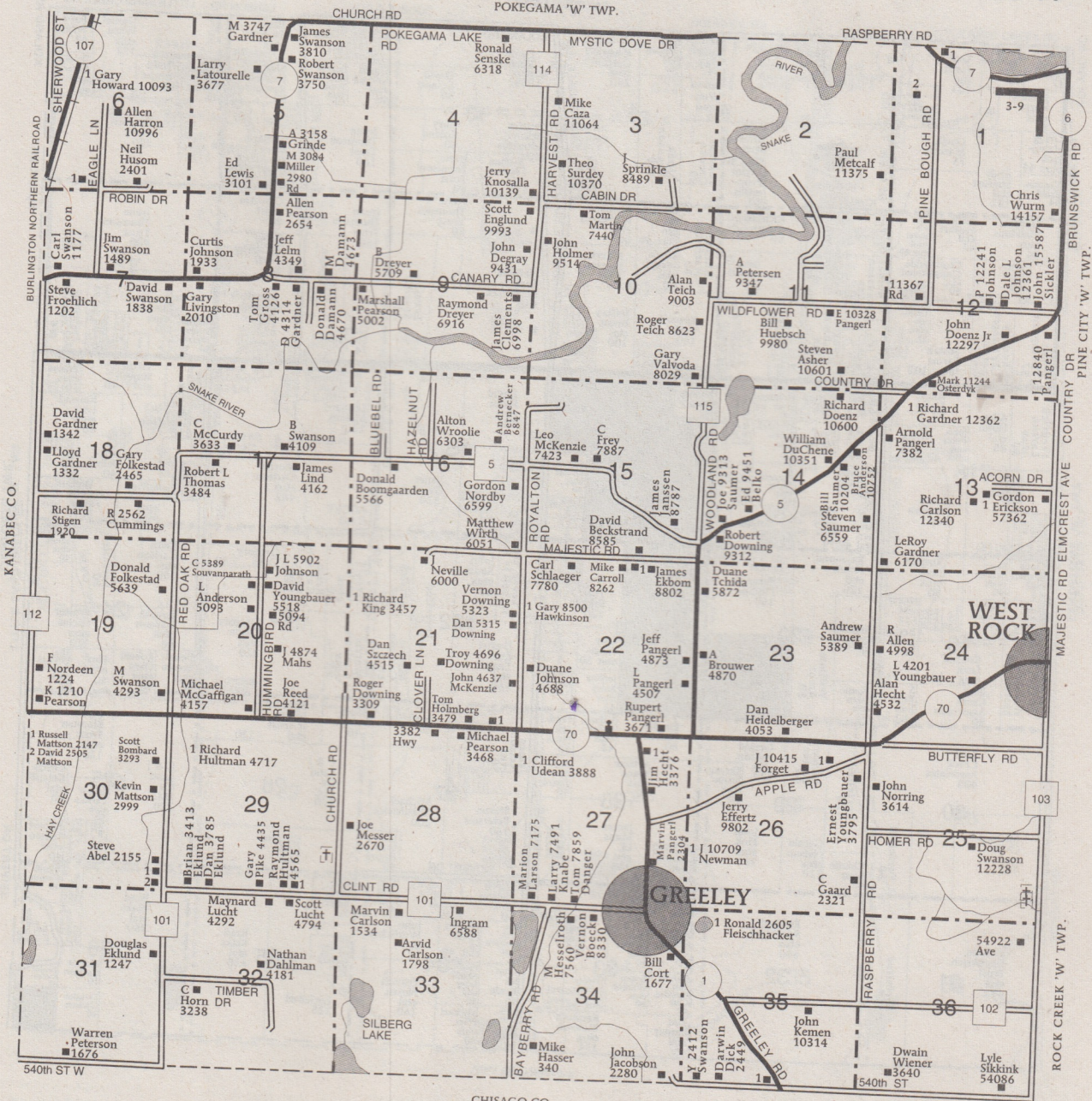

ROYALTON TOWNSHIP SECTION 1

- | | | | |
|---|-----------------------|---|----------------------|
| 1 | Banker, Timothy 11747 | 6 | Bombard, Brian 12880 |
| 2 | Bombard, Gerald 11509 | 7 | Holetz, Joseph 15605 |
| 3 | Chapin, Delford 11946 | 8 | Kruse, Joseph 15427 |
| 4 | Godding, C 12294 | 9 | Mill, E 15469 |
| 5 | Anderson, Doug 12750 | | |

© Farm & Home Publishers, Ltd.